Pages Tonight

The Portsmouth Daily Times.

12 PAGES TODAY

VOLUME SEVENTEEN. PORTSMOUTH, OHIO MBER 30, 1910MBER 30, 1910 PRICE THREE CENTS.

N. Y. DEMOCRATS MAY NOMINATE ALTON B. PARKER

(By United Press.)

Rochester, N. Y., Sept. 30.—Because the leaders are unable to agree on a ticket, Chas. Murphy sent word to Chairman Parker to call the convention to order at 2-15 and perfect the permanent organization. The convention will then adjourn until 8 o'clock tonight.

It is known four men are being considered for the governorship. They are E. M. Shepard, John A. Dix, Martin H. Glynn and Judge Martin Kehoe. Murphy will express no preference. The leaders decided this morning that the fight would be fought out on national issues this campaign. The tariff plank in the platform will be radical and built around the principle of tariff for revenue only. The high cost of living and the present tariff will be made the issues. Herbert P. Bissell is the permanent chairman of the convention.

(By Associated Press.)

Rochester, Sept. 30.—John A. Dix for governor if he will take the nomination, Alton B. Parker or D. Cady Herrick if he will not. This it is learned is the slate favored by most of the leaders in a conference which adjourned in Charles F. Murphy's rooms early this morning. It is said Dix will accept the nomination if the other leading candidates will give him their personal assurance of their support.

Murphy had numerous conferences with representatives of the various candidates during the morning. He evaded committing himself about Dix's candidacy. Convention meets at one o'clock. The program is the selection of permanent officers, the presentation of the committee reports, the adoption of a platform and the nomination of a ticket. Herbert P. Bissell of Buffalo, will be the permanent chairman.

R. R. Pres. No More

(By United Press.)

New York, Sept. 30.—Nicholas Monsaratt of Columbus, president of the Kanawha & Michigan railway, died here suddenly today. He has been president of the Toledo & Ohio Central, the Hocking Valley and the Zanesville & Western Rys.

Auto Party Run Down, Two Killed

(By United Press.)

Piqua, O., Sept. 30.—Marie Anderson, 23, and Ray Pipper, were killed and three others injured, one seriously, when their auto collided with a freight train on the C. H. & D. between here and Sidney last night. The injured are Grace Conover, 28, of Sidney, Ed Pipper of Sidney and Chas. A. Richey of Columbus. Miss Conover is said to be dying at a local hospital.

Teddy Is To Speak

(By Associated Press.)

New York, Sept. 30.—The feature of the session of the National Republican League convention which opened here today will be an address to the young voters by Roosevelt late this afternoon. President Taft is to be a guest at the club banquet tomorrow night and it is expected he will deliver an important political speech.

Schwab Wants The Cramp Ship Yards

(By United Press.)

New York, Sept. 30.—Industrial circles are stirred today over the report that Chas. M. Schwab is trying to get control of the Cramp ship yards. It is said he wants them in order to build the Chinese war vessels, for whe he has secured contracts. Stockholders have been offered $60 per share for their holdings. The market quotations are $24.00.

Taft Names A Negro

(By United Press.)

Washington, Sept. 30.—President Taft today appointed J. E. Napier, colored, of Nashville, Tenn., to succeed W. P. Vernon, a negro of Kansas, as registrar of the treasurer.

3,293,335 People In Missouri

(By United Press.)

Washington, D. C., Sept. 30.—The census report for the state of Missouri shows that the state has 3,293,365 inhabitants.

Have Scrap At Pueblo

(By United Press.)

Bueblo, Col., Sept. 30.—All the bitter feeling in the National Irrigation Congress here burst forth today in floods of oratory. The resolution committee's majority report favoring federal control was the signal. This was followed by more bitterness when Chicago was recommended as the next meeting place. The Westerners wanted Los Angeles.

Funeral on Sunday

The funeral of James, the 19-year-old son of Mr. and Mrs. Henry Bonzo tenants of the Judge Bannon farm near Lucasville, who died Thursday from typhoid fever will be held Sunday. Burial at Lucasville cemetery.

To Operate On Lafollett

(By United Press.)

Rochester, Minn., Sept. 30.—When Senator Lafolette of Wisconsin, who is said to be in a critical condition, arrived here last night, he retired to his room in the Cabler Sanatarium. An operation may be performed this afternoon. He is suffering from a complication of gall stones and abdominal trouble, which makes the operation a serious one. The late Gov. Johnson died a year ago following a similar operation.

Mr. Thomas Diddle, of Pocahontas, has come here to reside as employe at the machine shop.

TRIED TO BLOW UP POTTER HOME

(By United Press.)

Chicago, Sept. 30.—An apparent attack to blow up the residence of Mrs. Potter Palmer here last night was made known today. The police found Fred Wahlinger sulking about the grounds with a butcher knife and when discovered he threw away a long pipe, filled with powder with a fuse attached. He told a rambling story, which makes it appear he is insane. Mrs. Potter and her son were at home at the time Wahlinger was discovered.

WILL MAKE GOOD EGG-NOG

The Fresh Egg company is the name adopted by two of the young sons of Judge Blair, Alston and Donald, who have gone into the egg business. They are two of the busiest boys in this city now disposing of their eggs which they get each week from a merchant at West Union. Their first shipment of two cases came in this week and they are going like hot cakes. They guarantee their freshness and replace all the bad ones. The merchant has promised to furnish them with all they can handle and as the boys share the profits equally with him, they are making a neat little sum each week out of the business.

Gov Harmon To Speak Here

It was learned Friday that an effort is to be made by the Democratic central committee to have Governor Judson Harmon visit Portsmouth for an address before the close of the present campaign.

CASES ARE SET FOR HEARING

The following cases in common pleas court have been set for hearing:

Claudie Cornwell against Emmett Hogan, bastardy, Oct. 11.

The Old Colony Railway company against The Citizens Trust and Guaranty company, Oct. 12.

Nannie B. Caraway against W. G. Robinson and others, Oct. 13.

William Warner against Henry Zeune, Oct. 13.

Falls From Step Ladder

K. N. DeLong, a plumber, fell from a step ladder at the Portsmouth Supply and Manufacturing company's store Friday and was badly jarred up.

He Had 'Em to Juggle

BOXER UPRISING FEARED IN CHINA

(By United Press.)

London, Sept. 30.—Because of rumors of another Chinese uprising, the foreign office is being flooded with appeals for protections of missions and schools in China. The British minister at Pekin has been asked to cable the latest information as to the situation.

(By United Press.)

Manila, Sept. 30.—Reports of an uprising in China have been received here as an explanation of the recent moves of the army here. It has been suspected that the authorities here were preparing to move troops and warships, but no confirmation can be obtained here or at Washington. The Asiatic fleet is ready to sail at any moment, and large bodies of troops are held near the transports.

LOCAL GIRL IN PAID IN FULL

Though it is not generally known Portsmouth people particularly theatergoers will be interested to learn the fact that the daughter of a former well known Portsmouth citizen is starring in the great American drama "Paid in Full" that comes to the Grand Saturday night.

That person is Miss Elizabeth Clinkenbeard, daughter of H. T. Clinkenbeard for many years with the Haas-Schwartz Clothing Co. now located in New York City. Miss Clinkenbeard's stage name is Elizabeth Talmage and she has the leading role in Eugene Walter's greatest success, "Paid In Full." She is a most clever and talented actress and has a most promising future and rise to the fame attained by the stars of the stage.

Miss Clinkenbeard will be the guest of her uncle E. Kirby Clinkenbeard, employed at the Haas Tailoring Co. and friends during her stay in the city.

TWO DEAD MEN FOUND ON N & W

Two unknown dead men were discovered by N. & W. train crews Friday evening. One who from indications had fallen from a train and run over was discovered alongside a track in the Williamson yards. Another was found by the crew of eastbound extra No. 730 while going over the train after stopping at Wayne 25 miles east of Kenova. He was found dead in a box car. The cause of death was unknown. Nothing was found on either body to identify same and they were turned over to the authorities at the respective points.

Harding Is Hedging On Issue

(By United Press.)

Cleveland, O., Sept. 30.—Warren G. Harding declared in an interview here today, denied that he is, was or will be bossed by Geo. B. Cox or anybody else. He said that the issue of the campaign is not bossism as the Democrats claim.

PROF. SCHIFFER IS APPOINTED

Prof. J. V. Schiffer, of Ripley, formerly of this city, has just been appointed organist of St. Peter's Cathedral at Leavenworth Kansas.

No Divorce For Beatrice

The suit for divorce of Beatrice Berry against John Berry was partly heard in court Friday afternoon, being continued for lack of sufficient evidence to prove the charge of extreme cruelty.

Mrs. Berry left her husband in Oklahoma in December, 1907, returning to relatives here. She claimed that he was mean to her but could not verify the claim by witnesses. It is probably that she will have to wait until the requisite three years of wilful absence is up.

Mrs. Berry works in a local shoe factory and supports her two children. Mr. Berry is now in Colorado. W. R. Sprague was her attorney.

CONVICT HARRIS COMES TO GRIEF

Columbus, O., Sept. 30.—(Special to The Times.)—Albert Harris, a second termer from Scioto county, his last sentence being for grand larceny, attempted to carve up Conductor Rexroth with an ugly knife at the penitentiary, on Friday morning, but he came to grief.

Harris accompanied Rexroth to the hospital to answer a sick call and when the latter told him to put his coat on he refuse, and Rexroth threatened to send him to the cellar for punishment unless he would obey. Harris put his coat on and then followed Rexroth into the yard where he pulled up his trousers and drew the knife from his sox. Rexroth drew his gun and held Harris at bay until Deputy Warden Zuber came and felled Harris with a blow over his head with a cane.

Harris was taken to the hospital to be doctored up and later he was taken to the cellar where he will be kept in solitary confinement for a time. BLAKE.

Pupils Give Teacher "Silent"

(By United Press.)

Bayonne, N. J., Sept. 30.—Because they did not like the action of the board of education in adding an hour to each day's session, the pupils of the local high school have given the teacher the silent during the extra hour.

Bread Law In N. Y.

(By United Press.)

New York, Sept. 30.—A city ordinance requiring bread to be sold by the pound goes into effect tomorrow. $100 fine for each underweight in the penalty for each violation.

DIVORCE SUIT WITHDRAWN

Lillie E. Greggory and her husband Frank Greggory, Harden township farmer, have patched up their differences and her suit for divorce and alimony which was begun some two months ago by Attorneys Tarbell and Bagby of Georgetown, has been withdrawn and the clerk has been ordered to make no records of the proceedings.

Mrs. Greggory's petition charged gross neglect and extreme cruelty on the part of her husband. She charged that soon after their marriage he began a systematic course of ill treatment to her which he carried on for the purpose of driving her away and getting possession of her property.

Will Hold The Negro

Guy Henry, the negro arrested Thursday night for hitting Sam Watson on the head with a rock, was arraigned in police court on Friday morning. He was charged with disorderly conduct but it was decided not to prosecute him on that charge but will be held pending word from the West Virginia authorities whether or not he is wanted there on a murder charge committed at Coffer, in that state, it is said, two years ago.

WOMAN SAYS T. ROOSEVELT BUNGLED JOB

(By United Press.)

New York, Sept. 30.—"Roosevelt as a handler of conventions is a bungler." This is the opinion of Mary Hay who attended the Saratoga convention as a representative of the suffragette. She says a woman would have run the convention better but admits that the men did better than women would in one respect. They washed all their dirty linen publically and she thinks women would not do that, although it would be better if they would.

Passes Away At Jackson Furnace

Jackson Gilliland, a pioneer of Jackson Furnace, died at home there Tuesday. He was past 80 years of age and an uncle of Atty. Nate T. Gilliland of this city.

OWLS OPENED THE RINK

Under the able management of the following committee, Charles Barr, Lou King, Cliff Bickel, Earl Dinsmore and I. Mason, the Owls, a local fraternal organization, opened the Auditorium rink Thursday night. Music was furnished by the Peerless band and a very large crowd was in attendance. The Owls while a new fraternity are rapidly growing into prominence here.

Miss Goings Was Poisoned

Miss Marie Goings, the 17-year-old daughter of Officer Grant Goings, came dangerously near dying of ptomaine poisoning at their home on Mill street Thursday night.

The young woman was taken violently ill shortly after eating several bananas and rapidly grew worse until it was thought she would not survive the night. Several physicians were in constant attendance. Reports Friday were that she was somewhat improved.

Billy Butt In The Times Weather Man

Been readin' some more about Geo. B. in New York. Say, by th' way, wouldn't it make interesting readin' and wouldn't there be some quakin' in boots if George should just keep on talkin' and tell all he knows about Ohio G. O. P. politics and politicians? Huh! Here's hopin'.

Here's the weather:—

Ohio, Indiana, West Virginia—Fair tonight and Saturday warmer.

JOS. S. M'KELL DIES AT CHILLICOTHE

As a severe shock to his many friends in this city came the word that Jos. S. McKell, prominent capitalist of Chillicothe, had died at his home in that city on Thursday evening.

Mr. McKell had been ill but a week with pneumonia and a few days ago reports were that he was improving. He had been accompanied home from his summer retreat in the New Jersey mountains by his son and the latter returned to college believing his father out of danger.

Mr. McKell was 63 years of age, prominent in business and social circles, a genial wholesouled man. He was in the queensware business succeeding to the management of the store established by his father over 60 years ago. He was president of the Home Telephone company of this city and Chillicothe and held the majority of the stock in the Portsmouth company. He is survived by a wife and two sons and a daughter.

Age No Bar

Everybody In Portsmouth Is Eligible.

Old people stooped with suffering,
Middle age courageously fighting,
Youth protesting impatiently;
Children, unable to explain;
All misery from their kidneys.
Only a little backache first.
Comes when you catch a cold.
Or when you strain the back.
Many complications follow.
Urinary disorders, diabetes, Bright's disease.

Doan's Kidney Pills cure backache.

Cure every form if kidney ills.

Mrs. J. L. Yuenger, 319 East Tenth street., Portsmouth, Ohio, says: "The cure effected by Doan's Kidney Pills in my family has been permanent. One of my children was afflicted with a kidney weakness, bed-wetting being the worst feature. It did not take Doan's Kidney Pills long at remove the trouble, and I was so greatly pleased, that in December, 1907, I gladly recommended the remedy to the public. Since that time other memebers of my family, including myself, have taken Doan's Kidney Pills and benefit has always been received."

For sale by all dealers. Price 50 cents. Foster-Milburn Co., Buffalo, New York, sole agents for the United States.

Remember the name—Doan's—and take no other.

AL H. WILSON IN METZ IN IRELAND

Al. H. Wilson, the German dialect comedian, is scheduled to appear at the Grand on Monday, in his latest success, "Metz in Ireland." One reason why this play is appreciated by theater-goers, is that it is a novel departure from the style of plays provided for this comedian in the past. It is in three acts, and the play is told in a natural manner by a cast selected by Manager Ellis for their ability to portray the several characters. The play is highly musical, and the scenery, which is a striking feature of the performance, is descriptive of the localities in Ireland where the action of the play takes place. Mr. Wilson has won an enviable place in the hearts of amusement lovers by his graceful acting and sweet singing, and for "Metz in Ireland" he has compiled several new songs that will rival in popularity any of his past successes.

"IT'S WIEDEMANN'S"

That Good Beer, 3 dozen case $1 95 delivered. Order now The Geo. Wiedemann Brewing Company, Newport, Ky.

MARINETTA: Order Gold Medal Flour if your folks are pernickity about their victuals. SALLY ANN.

AL. H. WILSON
In "Metz In Ireland."
At the Grand Monday night.
Seats on sale Saturday a. m.

Answer Filed In Civil Suit

J. P. Purdum, attorney for Frank Jeffords, defendant in a suit brought by Bernard Augustin to recover $110.07 claimed to be due on an accounting, has filed an answer in which he denies that there is any amount whatsoever due and further avers that he has been a non-resident of the state since 1884 and at no time since that date has he had any dealings whatsoever with Mr. Augustin. He asks that the cause be dismissed and the order of attachment be dissolved.

Boy's Death Not Fault Of St. Ry.

In reply to an answer filed by The Portsmouth Street Railway & Light compand, defendants in a suit brought by John W. Haskins to recover damages on account of his son, William's death which was caused by being run over by a street car, the plaintiff deny that the accident was caused by any negligence on the part of the boy, but on the contrary was due to negligence on the part of the Street Railway company and its employes.

Attorneys File Reply

Attorneys Oscar W. Newman and Albert H. Merrill, attorneys for the Old Colony Street Railway company in a suit to recover money from the Citizens Trust & Guaranty Company, have filed a reply to the Trust company's answer in which they allege that the personal dishonesty on the part of Albert Preston occurred prior to the termination of the contract between the plaintiff and Mr. Preston and during the time when the obligation of the bond given by the defendant was in full force and effect.

Occupy New Quarters.

Fuller Bros. on Friday finished moving to their elegant new undertaking rooms in the Lloyd building at Second and Washington streets.

Queen Quality SHOE

Announcement

STYLES better than ever. Factory equipped with new machinery throughout. All methods of manufacturing improved 50%—style in direct proportion—value too. Smart—Stylish and Flexible to the last degree. The new models on display today. You're cordially invited to inspect them.

CHAS. WEBER
503 Chillicothe Street

$15
No More No Less

This is our price for a suit or overcoat made to your order.

A large selection of woolens in blues, blacks and every new fancy weave.

Here is Our Policy

The garment must fit perfect, in fact it must please you in every respect or no pay.

$10 Saved!

You would pay any other tailoring establishment $25 for the same garment. You get here it here for $15.00

Let Us Take Your Measure Tomorow

"Yours for saving money."

THE MODEL
428 Chillicothe Street.
Next to Carr's Jewelry Store.

N. & W. Railway Co

EXCURSION
$1.50

Cincinnati and return Sunday, Oct. 2nd, via Norfolk and Western railway. Leave Portsmouth 4:10 a. m.; arrive at Cincinnati 7:30 a. m. Returning leave Cincinnati at 8:45 p.m. Arrive at Portsmouth at 11:35 p. m.

FAST TRAIN
in both directions—allowing 13 hours in the Queen City.

S. B. ADAMS,
Passenger Agent.

McGARRY
The Tailor,
For First Class Work.
21 GALLIA ST.
Home Phone No. 5.

Do It Now
order your autumn suit at
Schwartz'S
High grade Tailors, Hatters and Furnishers, 4th and Chillicothe St. Heart of Portsmouth.

HAVE A WANT FILL IT WITH A TIMES WANT.

LOOK WHO'S HERE NOW

200 Pieces of Linoleum and Oil Cloth Remnants at Half Price

EVERY SHORT LENGTH FROM 1 YARD TO 10 YARDS EACH WILL BE THROWN IN TO OUR SHOW WINDOW FOR A GENERAL CLEAN OUT OF STOCK. YOU'RE GOING TO GET LINOLEUMS MIGHTY CHEAP WHILE THE PILE LASTS. AND WE HAVE JUST THE SIZE PIECE YOU WANT. SO IF YOU CAN USE A REMNANT GET IN ON THE DEAL EARLY. EVERY REMANT MARKED. COME AND WAIT ON YOURSELF AND CASH ONLY.

Gas Heaters

WHEN YOU BUY A GAS HEATER, BUY ONE THAT'S RIGHT. YOU CAN FIND 'EM RIGHT AT HORCHOW'S. BECAUSE THE STANDARD MAKES ARE ALL SHOWN IN FULL AND COMPLETE LINES.

THE ENIZ THE CHAMPION THE PENINSULAR

RUGS-Have You Seen the Rug Pile at Horchow's?-RUGS

NOW FOR SOME MORE EXCITEMENT

SATURDAY SPECIAL NO. 264

JUST GOT 100 OF THESE SOLID HARD WOOD STEP LADDERS, 4 FOOT SIZE, WITH PATENT BUCKET SHELF, AND BOLTED STEPS. THE IDEAL COTTAGE LADDER, ALWAYS NEEDED IN HAPPY HOMES. OUR TELEPHONE GIRL PROMISES TO GET TO WORK EARLY AND THE DELIVERY BOYS HAVE AGREED TO TAKE A LADDER TO YOUR BACK DOOR SO GET BUSY EARLY SATURDAY YOUR LADDER ..... 38 cts.

The Samuel Horchow Company
40-44 GALLIA STREET

BRAKEMAN RICHARDS KILLED AT TERMINALS

BODY CUT IN TWAIN BY ENGINE

James O. Richards, aged 24, of 84 Gallia street, a brakeman on the Scioto Valley division of the N. & W. Ry., was found dead with his body in a terribly mangled condition, just outside the round house at the terminals Thursday evening about 7:50 o'clock. Twenty-five minutes before Richards had been sitting in the yard office with several other employees when he arose to go over, as he said, to the round house to "chalk up."

Richard's body was not discovered until engine 891 left its stall in charge of Engineer Caudrey. The locomotive passed over Richards' body before Caudrey stopped. Returning to the spot he found the brakeman lying half way across the tracks, one arm torn off and his side horribly slashed, presumably by the engine drivers. A pool of cold blood told the story that Richards' had been run over before Caudrey's engine hit him. Dr. Habberman, N. & W. surgeon, was called, and also Lynn's ambulance summoned to the scene, although Richards' life had fled.

The body was at once removed to Lynn's morgue where it underwent preparations for burial.

Employees at the terminals are in ignorance concerning Richards motives in visiting the roundhouse, as he rarely went there having no duties thereabout. Fellow brakemen at the N. & W. terminals also avow that Richards was not in the habit of drinking and declare that he had not been taking any liquor when he left the yard office twenty-five minutes before he unfortunately met his end. The theory is the engine, either 891 in charge of Engineer Caudrey, or another which made a previous departure from a stall, came upon him unawares, probably as he was crossing the track before the big doors. It is logical that having been struck in such a manner he could have been thrown to the spot where he was found at 7:50 p. m. He may have been rendered unconscious, and falling on a track was in direct path of the engine 891. The pool of cold blood substantiates this theory, held by many frequenters of the N. & W. yards. Coroner Robe is conducting examinations at the terminals and may arrive at a certain conclusion regarding Richards' death.

Among his fellow employees, young Richards was held in high esteem. He was also well known at the Y. M. C. A. where he spent much of his time when not at work or at home with his young wife. When they had heard of his death, every N. & W. man from call boy to highest official of the road at this point was quick to recognize him and spoke of him in the highest terms.

A brother, Ivan Richards, is an employe at the roundhouse doing the duties of call boy. It is quite possible that Richards had gone to see his brother before chalking up, as he had said, when he left the yard office.

The unfortunate young man is survived by a young wife, Lucy, and a widowed mother, whom he supported. His father was killed in the same mysterious manner in Bristol, Tenn., several years ago. Besides his wife and mother he also leaves two brothers, Ivan, who also works at the terminals, as stated above, and William Richards, a B. & O. conductor who lives in Illinois. The latter has been apprised of the unfortunate death of his brother and he will make all haste to get here in time for the funeral.

Complete arrangements for the funeral have not been made as yet and will be announced later.

"Only by daily harmonious use of all one's being—faculties, functions, senses, muscles—can one earn the right to prolonged possession of them," says Emily M. Bishop. "Everywhere, from the jellyfish to man, activity signifies life. Stagnant water is foul. Non-use or under-use of a faculty or a muscle causes deterioration, atrophy, old age. Excess of activity, or the wrong use of any part of the organism, depletes, weakens, ages."

Capt. Alger Here on Visit

Capt. A. B. Alger arrived here Thursday night from Savannah, Ga., for a visit to old friends. He was in Chattanooga, Tenn., a few days ago and visited his son, Rick Alger. Both Rick and Barry are doing splendidly in the south. The captain himself is looking well and was on the streets bright and early Friday morning greeting friends and acquaintances.

Half Century At Black Fork

Mrs. Mary Davidson, the mother of Conductor Larry Davidson of the B. & O. S.-W., and who celebrated her 78th anniversary Wednesday, has been a resident of Black Fork for over a half century. She located there when the place was known by the name of Washington. She is still hale and hearty for her advanced age.

READ THESE SYMPTOMS

Faintness, Dizzy Spells, Weak Stomach, Swollen Feet and Ankles.

They Describe a Condition for Which the Tonic Treatment with Dr. Williams' Pink Pills Is Particularly Adapted.

There is no more perplexing trouble for a physician to treat than debility cases, especially in women, in which there is no acute disease but in which the patient every day sinks lower and lower despite changes of medicine and similar experiments.

That Dr. Williams' Pink Pills will restore health under these conditions is no speculation but the fact has been proved in hundreds of cases similar to that of Mrs. Joseph Vandegriff, of R. F. D. No. 12, West Chester, Pa. She says:

"Five years ago I underwent an operation, which left me in a greatly run-down condition as I was overworked at the time. I was helpless for six months and sick for a year and a half before finding relief in Dr. Williams' Pink Pills. I was so weak that I would faint away and I had dizzy spells. I could hardly retain any food on my stomach and suffered constantly with headaches. For a long time my feet and ankles were so swollen that I could not put on my shoes.

"I was treated by doctors for several months but without any relief. It was through reading a newspaper that I decided to try Dr. Williams' Pink Pills and it wasn't long before my headaches left me and I was getting better. I kept gaining in strength until cured. I am now able to work hard and always have a box of Dr. Williams' Pink Pills in the house as they are our family medicine."

Dr. Williams' Pink Pills were originally a prescription used in the doctor's private practice and their benefit to mankind has been increased many thousand-fold by their being placed on general sale with the doctor's own directions for use. They are entirely safe, contain no opiates or other habit-forming drugs.

Dr. Williams' Pink Pills are sold by all druggists, or will be sent, postpaid, on receipt of price, 50 cents per box; six boxes $2.50, by the Dr. Williams Medicine Company, Schenectady, N. Y.

REV. O. GEISEN GOES TO NEW CHARGE

Rev. Otto Giesen left here Friday for Worthington, O., where he will enter upon his new pastorate Sunday. Rev. Mr. Giesen expects to study English at the Ohio State university in Columbus this winter, the new proximity of his new home to that institution enabling him to do so without interfering with his church work.

GOLD FEVER ON WEST SIDE

The owners of West Side lands who have found traces of gold are encouraged in their belief that it exists in paying quantities by Jos. Hornung. He feels confident that gold is to be found in the West Side hills and were he a young man there is where he would be spending his time.

Murderously Assaulted

J. Staples, a C. & O. construction foreman, gave an order that met with disfavor among his Italian laborers and six of the number murderously assaulted him at Melbourne, Ky., Thursday.

SCARLET FEVER CASES DISCHARGED

The scarlet fever cases at the homes of George Kemp on Lawson street and John Allard of Grant street were dismissed Friday.

Held Back by C. & O. Wreck

Paul Esselborn returned Thursday from a business trip to Cincinnati. He was among the passengers aboard the C. & O. midnight flyer which owing to a wreck at Mentor failed to reach Portsmouth until 4 a. m.

STAR SOAP

Special Value for the Wrappers

Seven-piece glass Berry Set, a new and beautiful design,

For 50 Star Soap Wrappers.

Regular value 100 Wrappers.

To be had at
THE SAMUEL HORCHOW COMPANY
42-44 Gallia Street, Portsmouth, O.
OFFER EXPIRES NOVEMBER 15th, 1910.
THE PROCTER & GAMBLE CO.

The Salvage

EXCLUSIVE AGENCY WIDOW JONES FROM BOSTON BOYS' CLOTHES

...Fall... Clothes And Fixings

The Salvage

GENUINE STETSON HATS $3.45 LOOK FOR THE NAME

Are Now Ready For Your Inspection and Approval

Such a vast stock. Such nobby things have never before been your good fortune to select from so early in the season at prices that will almost take your breath. In this day of high prices, its certainly a relief to have a store like this to buy from.

Our system of buying in immense quantities direct from mills and factories. Our plan of selling at the closest possible margin of profit has built up this great business. We are always ready to replace any unsatisfactory article, or refund your money. All clothes repaired and pressed one year free.

Men's and Young Men's Suits!

FASHIONABE, STYLISH, HANDSOME, PERFECT FITTING IN BROWN, GREY, BLUE, BLACK, AND OTHER WANTED SHADES AT ..... $5.85 TO $14.75 WORTH MUCH MORE.

Dependable Goods That Have Been Tried and Found Worthy Only Find a Place Here. One Low Price Prevails

LADIES' HANDKERCHIEFS

A New York maker mailed us a sample handkerchief and quoted a price on two hundred dozen conditional that we take them all. We wired to ship and they arrived today. They ought to go a flying. They are neatly embroidered, plain white hemsitched and often sell at 10c but we only place a 5c value on them but the special price is 3 cents.

Ladies' 5c Handkerchiefs 3c

The Home of Silver Collars

Advertised Extensively in All Magazines

We adopted this collar because we believe its the best collar made in America today. It has the advantage over all others in that it has the Linocord buttonhole which prevents stretching and therefore the size of the collar is always true. We have a complete line of these collars and the price is never more 12c never less.

Silver Brand Linen Collars 12c

Just in Monoplane and Biplane Brands Those Eastern Fadish Close Fitting Collars.

Curfew Rings Today!

Take These Good Things Home Before 5:30 P. M.

SILK TIES 10c WORTH 25c	FLEECE LINED UNDERWEAR 39c Worth 50c	MEN'S SUITS $9.85 Worth $18.00	MEN'S SUITS $14.75 Worth $22.00
MEN'S CAPS. 10c Worth 50c.	MEN'S HATS $1.85 Worth $3.00	CHILD'S SUITS $1.45 Worth $2.50	WOOL SHIRTS GREY AND BLUE 95c Worth $1.50
WORK SHIRTS 39c Worth 50c.	MEN'S PANTS $1.95 Worth $3.00	LEATHER SUIT CASES $3.49 Worth $5.00	MEN'S CORDUROY PANTS $1.95 Worth $3.00

Take a tip from us its worth money to you. A peep in our windows is enough. You just can't resist buying after one look.

Red! Red! Red!

The Salvage

220 Chillicothe Street

PORTSMOUTH, OHIO

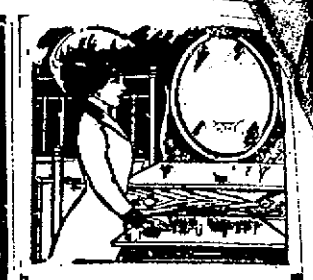

Handsome Bed Room Sets....

Brass Beds and separate Bureaus we are making a specialty of this week. One of our dainty bird's-eye maple sets for your spare room is what the fastidious house wife likes after house cleaning is over, when she can buy at such figures.

The East End Furniture Co.
1008-11-13 Lawson, Simpson Block.

No matter what you want in the way of Groceries and Produce of quality, call on the MODEL GROCERY. Prompt Delivery. Both Phones.
BRUCH & HURTH, 121-123 Gallia Street.

CLEMENTINE: Don't try to make angel food unless you use Gold Medal Flour. DELIVER.

YOUR FOOT
Deserves the best that means of course,
EXCELSIOR SHOES
Made at home and sold on the closest margin.
Blue Front,
GEO. MUNION, Propr.
292 Gallia St.

ELECTRIC SHOE REPAIR SHOP
Gallia St. Opp. Fire Dept.
Sample Shoes at less than factory prices.
PHONE B 1093.

For Reliable
Plumbing
Gas Fitting
Steam Heating
and Electrical Wiring, Lamps and Material call on
The Tritscheller Co.
Second and Chillicothe.

Pineapple Snow....

The most refreshing frozen dainty made.

Sold in bulk, any quantity.

At fountain 5c a dish, originated by

Wurster Bros.
Leading Druggists,
THE REXALL STORE
419 Chillicothe Street.

Headliners Failed To Put In Appearance

Unless they square themselves with the world and Al Reiniger, manager of the Majestic theater in this city, LeFranco and Everett a team of Irish comedy makers, and soloists, will have to face some serious charges preferred against them in the amusement world by the local manager. The team was billed heavily for Portsmouth, with performances to begin Thursday afternoon. Thursday afternoon came, passed and Thursday evening's bill was enacted without even their attendance. The two comedians, of McFadden Flats fame received quite a boost in the Cincinnati papers last week, where they have been playing and, were possibly a little jammed by the wind and steered off the straight and narrow. The contract signed by both performers is in Al Reiniger's hands, and because they failed to put in an appearance as they guaranteed, it may go bad with them. The matter has been placed in the hands of the Holmes time managers who are forwarding another act to Portsmouth to substitute for the missing link. Inspite of the adverse circumstances Al Reiniger has an exceptionally good show and is playing to large crowds just the same as if the headliners were on hand.

SOMETHING NEW IN PORTSMOUTH!

The Electro-Medical Institute of Chicago have permanently located a branch office in Portsmouth at 620 John street, opposite the Selby shoe factory. CONSULTATION FREE until October 31st. They make a specialty of Chronic, Nervous and Private Diseases. Rheumatism relieved at once, and cured in a short time. Lung troubles cured. They cure any case of Goitre or Big Neck. The first treatment will show that the tumor is smaller. A $5 urine examination free. Diseases of women cured without the knife. Trained nurse in attendance. Weak children treated with great success. THROW YOUR TRUSS AWAY. Rupture cured in one painless treatment. They cure blood poison in six weeks and prove it by blood tests, a New Discovery that antidotes it. All drains and discharges cured in a few days. Men suffering from weakness of body and brain the forerunners of insanity caused by overwork and nervous debility can now be cured. They make you feel like a new man in 3 days. Office hours 9 to 11 a. m., 2 to 4 and 6 to 8 p. m.

★ ★ ★ ★ ★ ★ ★ ★ ★ ★ ★ ★

STILL WORKS AT 86.

★ ★ ★ ★ ★ ★ ★ ★ ★ ★ ★ ★

JOSEPH FULL

Well-to-do Illinois farmer who is visiting relatives in Portsmouth. He is 86 years of age and when at home is employed daily in the blacksmith shop upon his farm.

Almost a hundred dollars will be added to the exchequer of Trinity Woman's Aid Society as a result of their fried chicken supper Thursday evening at the church.

The Slim Woman Is Winning

The day of the slim women's triumph has arrived. "The trimmer one is the more stylish," say the dressmakers.

This would have been sad news for the fat woman a year ago. She would have had to try dieting or exercise. Nowadays, however, the woman who is too fat for the styles goes to a druggist and gets a case of Marmola Prescription Tablets, one of which she takes after each meal and at bedtime and so reduces her superfluous flesh quickly.

These tablets, being made in accordance with the famous prescription, are perfectly harmless, and they are, also, the most economical preparation a person can buy, for they cost only 75 cents a large case, one of which is frequently enough to start a person to losing fat at the rate of 12 or 14 ounces a day. Pretty nearly every druggist keeps this tablet in stock, but should yours be sold out, you can easily obtain a case by sending to the makers, the Marmola Company, 1037 Farmer Bldg., Detroit, Mich.

Matinee At The Majestic

Manager Al Reiniger is preparing to receive a great crowd of children at the Majestic 5 cent matinee Saturday afternoon when little Sunshine, the boy imitator is to befeatured on the afternoon's performance. It is quite probable that Sid Anderson, the local comedian, will also have a turn on the boards, as a black faced artist, for which kind of work he is famous. The afternoon performance will begin promptly at two-thirty o'clock and children of all ages will be admitted for the unusually small price of 5 cents.

The Portsmouth Brewing and Ice company has commenced the manufacture of sparkling ale, a beverage for which there promises to be a big demand.

The first brew was made Friday morning and it is expected to have same on the market by the middle of November. The sale will be put up in bottles.

Dr. S. L. Johnson has returned from a several weeks' vacation trip through the East.

Buys Land For Heer Engine Co.

Four acres of land, between the N. & W. tracks and the Chillicothe pike were purchased Friday morning by Henry Heer from Ellsworth Noel. The property is adjacent to that recently acquired by the Heer Engine company for their new factory. In time the four acres will be devoted to the same use or possibly laid out in building lots, Mr. Heer was not ready to say. The purchase was made through H. A. Bierley, the real estate man, by Mr. Heer in behalf of the Heer Engine company. The consideration was not made public.

RALLY DAY AT 2ND CHURCH

The Bible school of the Second Presbyterian church is arranging for the greatest Rally Day in its history Sunday morning at 9 o'clock. Last year there was an attendance of 566 and this year the Slogan is for 900. Every class is busy and it now looks as though the record of 823 at last Easter Sunday will surely be surpassed. Whole families are planning to attend, including some members who have not been in a Sunday School before in forty years. The Cradle Roll parade will be one of the very interesting features of the exercises and the Primary Department is also making an unusual effort on account of a certain good thing they are expecting. There is great interest in the race between Judge Blair's class and that of Mr. Thomas, two classes of women. Mr. William Clare and that of the pastor, two old friendly rivals are again in contest for the supremacy of members and the former class in claiming the victory even from afar.

W. W. Gates, the superintendent, will be glad to know, of any one, who is unable to come without conveyance as one will gladly be supplied for any such.

If the weather is warm some of the classes are planning to hold their class work on the rough floor of the new building. Whoever you are, if you want to give Second church a lift, come out to the Rally at 9 sharp.

No One Will Dispute

the deliciousness of your gems, biscuits, cakes—always light enough to almost melt in the mouth—if you use Rumford Baking Powder. It raises right—makes your food light and of the finest texture. You can depend every time on

The High Quality of

this wholesome powder. It returns to flour the nutritious qualities taken out in the milling—that's all. It is a help to flavor, health and to economy—25 cents a pound is the price of

Rumford
THE WHOLESOME
BAKING POWDER

$9.99

No More No Less

Our price for your choice of any ready-to-wear suit in the house.

We have 37 similar stores throughout the country and our own factory in New York. Therefore enabling us to give you suits that other stores will charge you $15, $18, and $20 for . .

$9.99

No More No Less

Blues, blacks and an endless variety of new fancy weaves.

Men's and young Men's fine all wool trousers in a vast number of up to date patterns.

$2.89

No More No Less

You will pay other stores $5.00 for the same kind. Don't overlook our hat bargain $1.89 for any hat in the house, all $3.00 values.

Yours for Saving Money."

THE MODEL

428 Chillicothe Street.
Next to Carr's Jewelry Store.

EVERYTHING IN MUSIC and musical instruments, Edison and Columbia Talking Machines. Classical and popular music at a very low price.

EAST END MUSIC COMPANY,
311 East Eleventh St.
Phone A-737.

The Baltimore and Ohio South-Western R. R.

Local Passenger Schedule.

Trains Depart.

No. 50 ..... 7:00 a. m.
No. 52 ..... 2:00 p. m.

Trains Arrive.

No. 51 ..... 10:20 a. m.
No. 53 ..... 6:35 p. m.

Daily except Sunday.

Connections at Hamden for all points east and west.

Fast Freight service to and from all points.

Information cheerfully given. No trouble to answer questions.

O. P. McCARTY,
Gen'l. Passenger Agent,
Cincinnati, O.

V. E. SANDS, Agent.
Portsmouth, O.

Chesapeake & Ohio Ry.

Schedule subject to change without notice

TIME TABLE
West Bound

No. 1 daily, fast train..7:14 a. m.
No. 3 daily, fast train..1:54 p. m.
No. 7 daily, local .....2:20 p. m.
No. 5 daily, fast train..4:23 a. m.
No. 17 d'ly ex. Sun, local 7:00 a. m.

East Bound.

No. 2 daily, fast train..2:44 p. m.
No. 4 daily, fast train..11:43 p. m.
No. 6 daily, local ....11:31 a. m.
No. 8 daily, fast train..10:46 p. m.
No. 16 d'ly ex. Sun local 6:57 p. m.

COLONIST TICKETS.

at greatly reduced rates now on sale to point.. in Arizona, California, Idaho, Oregon, Montana, Washington, British Columbia etc.

Ticket office, 126 Market street, Washington Hotel. Both phones.

D. A. GRIMES,
Agent.

A. L. ELLET, A. G. P. A.
Cincinnati, Ohio.

Our Big Lace Curtain Sale

Starts Tuesday Morning, October 4th

LAST APRIL WE MADE AN ARRANGEMENT WITH REIS & CO., OF NEW YORK, IMPORTERS OF FANCY CURTAINS, TO PUT ON A BIG SALE AT OUR STORE THIS FALL OF ALL GRADES OF LACE CURTAINS AND ALL MAKES. WE HAVE JUST RECEIVED THE SHIPMENT OF 800 PAIRS OF CURTAINS AND ALSO A TELEGRAM THAT MR. F. W. SMITH WHO MAKES A TRIP TO EUROPE ANNUALLY TO SELECT THE BEST.

Imported Patterns Will Be Here Tuesday, October 4th!

TO SHOW THE PEOPLE OF PORTSMOUTH WITHOUT A DOUBT THE FINEST SELECTIONS OF CURTAINS THAT HAVE BEEN SENT INTO THIS CITY. OUR LACE CURTAINS WILL BE SHOWN ON OUR MAIN FLOOR BY MR. SMITH AND SEVERAL COMPETENT LADY CLERKS. WE SUGGEST THAT YOU COME EARLY TUESDAY MORNING AND SELECT YOUR PATTERNS ALTHOUGH THE SALE WILL BE CONTINUED DURING THE BALANCE OF THE WEEK. HOWEVER, TUESDAY WILL BE THE ONLY DAY THAT WE WILL HAVE THE PLEASURE OF HAVING MR. SMITH WITH US.

Fall Stock of Rugs Are All In!

OUR FALL STOCK OF RUGS ARE NOW ALL IN AND WE HAVE A LARGE AND A WELL SELECTED STOCK IN DIFFERENT PATTERNS AND DIFFERENT QUALITIES. OUR SPRING TRADE ON RUGS WAS EXCEPTIONALLY LARGE DUE TO THE GOOD QUALITY, WELL SELECTED PATTERNS AND THE LOW PRICES WE GAVE THE BUYING PUBLIC. THE SAME WILL BE IN EFFECT DURING THE FALL SEASON AND THOSE WHO HAVE TO MAKE A PURCHASE OF FLOOR COVERING IN ORDER TO DO THEMSELVES JUSTICE OUGHT TO LOOK OVER OUR STOCK AND GET OUR PRICES.

Our Stove and Range Department is Complete and Open For Your Inspection!

The Hansen Furniture Co. 99-101-103 W. Second Street

LEGEND OF THE OPAL
OCTOBER BIRTHSTONE

A sunbeam lingered under a leaf in the forest at sunset until the moon suddenly rose. Enraptured with the shimmering beauty of a moonbeam he stood entranced in ecstacy they met.

The opal is the child of their love and in its fair face is forever mingles the silver of the rising moon and the golden glory of the sunset. The opal is the most popular of all birthstones (except diamond). We have a fine selection of Opal Rings from $2.50 for single stone to $100.00 for combination Opal and Diamond Rings. Let us show them to you.

J. F. CARR Jeweler and Optician, Chillicothe and Gallia Sts.

MASONIC.

Calvary Commandery will meet on Friday evening, Sept. 30th for work in the order of the Temple.

WANTED

WANTED:—A furnished room in residence section by a single man. Write K. care of Times. 30-3

WANTED:—Good washer and ironer. Apply 625 E. 8th. 30-3

WANTED:—A girl for general housework. 18 W. 6th. 29-3

WANTED:—Girl for general house work. Apply to Mrs. W. H. Smith, 127 Gallia St. 29-3

WANTED:—Girl for general house work. Good wages. Apply 359 E. 12th or phone B-1228. 29-3

$840 PER ACRE FROM ONE CROP—This is what one farmer in South Tampa derived from one crop this year. Three crops can be grown every year. Others are doing as well and even better. You can do the same. If interested in Florida you certainly want to investigate this. A post card will bring you full information free. Tampa Bay Land Co., First National Bank Bldg., Chicago. 28-6

WANTED:—Work by the day or week. Inquire of Mrs. John Ward, 138 E. 11th St. for Rosa Burnett. 28-3

WANTED: -A young girl to assist with house work. 821 Findlay St. 28-3

WANTED:—A good girl to do house work. No washing or ironing. Good wages. Call at 25 Gallia St. 28-4

WANTED—You to know we are Specialists in Grinding and Fitting Glasses. Williams and Bagby. 1-26t

FOR SALE

FOR SALE:—5-room cottage, gas cistern and good cellar, 86 W. 9th. Call Home phone A-449. 30-6

FOR SALE:—Good cow 4 years old, giving milk. See or address G. C. Clemmens, Wakefield, O. 30-2d 2w

FOR SALE:—42 acre farm crop and stock, all combined, 2 ½ miles north of Sciotoville. Bargain. J. D. Corriell, Sciotoville Ohio. 30-3d 2w

FOR SALE:—One bakery and 2 grocery stores. Phone X-962. H. A. Bierley. 29-3

FOR SALE:—Lot centrally located. Phone X-962. H. A. Bierley. 29-3

FOR SALE:—I have some bargains in good houses, centrally located, also some farms for sale or trade. Phone X-962. H. A. Bierley. 29-3

FOR SALE:—An old mule weighs about 1200 pounds. See J. E. Fenner, stable at New Boston. 29-3

FOR SALE:—China closet cheap. 332 E. 6th. 29-3

FOR SALE:—Good bass violin. Inquire 46 Gallia St. 24-6

EVERYTHING FROM SHINGLE TO BUILDING.

A half million strictly No. 1 cedar shingles, 5 to 2's, to close out quickly.

E. M. FUNK.

Money Saved Is Money Made

That is an old saying, but it is true now and every minute. Money saved is more money made because it opens the door to investment and property.

The man with money in bank has many rare advantages offered to him in the course of time.

Saving it not only a guard against adversity it is a broad certain road to fortune.

A little put away every day, every week or every month will grow big with addition and interest, after a time.

We take savings deposits, no matter how small, allow interest on them and it is always our pleasure to advise patrons as to good safe investments.

The Central National Bank
9 GALLIA STREET.

4 Per Cent Interest Paid on Deposits!

Interest credited to your account every three months Both principal and interest absolutely guaranteed.

THE ROYAL SAVINGS & LOAN COMPANY
19 GALLIA ST.
Open Tuesday evening.

Peel Auction House
102 W. Second St.
When you have things to sell.
When you want to buy.
Sales Every Friday 2 to 5 p. m.
Household goods, merchandise, stoves, etc.
PEEL AUCTION HOUSE.

FOR SALE:—House boat, thoroughly equipped and in good condition. Can be seen at foot of Gay street. Apply to J. W. Hall, county infirmary, both phones. 28-6

FOR SALE:—One horse and buggy and milk cow. Apply to W. W. Feike or call Dr. F. M. Stewart, Bell phone, Sciotoville Ohio. 30-1

FOR SALE—Sterotype mats, better than paper for putting under carpets. Times office.

FOR SALE:—First class 4 room cottage, gas and electricity for heat and light. Fine location, near Park, 225 Rhodes Ave., New Boston. See Ed S. Wiget, Portsmouth R. F. D. No. 2 or call Frick's residence. Home Phone 3 on 686. 24-6

FOR SALE:—2 choice lots in Morton's Addition to Fullerton, Ky. Apply to L. F. Montgomery, Happy Corner, Fullerton, Ky. 22-10

FOR SALE:—Several fine farms near Wheelersburg. Call Joe Prather, Home phone, Wheelersburg Exchange, Wheelersburg, O. 17-12t

FOR SALE:—Four head of mules and two beef steers weight 1400 each. Apply at office, York Portland Cement Co., New Boston. 24-6

FOR SALE:—Seven room house, water, gas, good cistern, wired for electric lights, a bargain. See Pat. Kilcoyne, 1222 Grandview Ave. 24-6

FOR SALE—Fred Egbert farm, one mile above Sciotoville on Gallia pike, 90 acres of fine land with some timber. Eight room house, fine barn with good out buildings. Two wells, one cistern. Price reasonable. Address Minnie Egbert, Sciotoville, Ohio. 22-tf

FOR SALE:—Five room two story house with bath, gas and water in house. Good cellar. One square from main car line and Irving Drew factory. $1800. 389 E. 12th St. Phone Home 5 on 1318. 26-6

FOR SALE:—A standard bred registered six year old bay horse at a bargain. Inquire at Schirrman's livery barn or at my office. John Inman, Kricker Bldg., 15 Gallia St. 8-tf

FOR SALE:—Fine family horse, first class condition. J. M. Augustin. 26-tf

FOR SALE:—Mixed clover and timothy loose; also mixed clover and alfalfa loose. Mrs. Geo. G. Graham, 1305 Timmonds Ave. Home Phone B-193. 28-3

FOR SALE—Modern five room cottage with bath complete. Gas and electricity for heat and light. Centrally located. Call on Cecil Miller, Room 28 Turley Building. 25-tf

Eugene E. Knox
Masonic Temple
Insures anything
Insurable.

Doug Jewett, a B. & O. S.W. coach cleaner and family Thursday moved into the Wendleken property on Scioto street.

FOR SALE

New 5 room cottage near Sciotoville, large lot 75x190 feet. An ideal country home. Price $1550.

Five room house and large lot 63x145 feet on Kinney's Lane. Nice location on street that is being improved.

New 4-room cottage iwth large lot on hill near car line. Has water and gas. A bargain at $1600. Terms small payment down balance as rent.

Good 4-room cottage on East Eleventh street near Hutchins. Terms, small cash payment balance straight 6 per cent. loan.

J. E. SHUMP,
"The Real Estate Man."
Home Phone A-672.

FOR RENT:—5-room cottage, 453 E. 6th. Inquire 376 E. 5th or phone X-698. 30-2

FOR RENT—One furnished room fo rlight house keeping, 78 Gallia St. 30-tf

FOR RENT:—Two rooms above Baker's barber shop for light housekeeping. Inquire at Lehman's store. 30-3

FOR RENT:—Furnished rooms for light housekeeping. All conveniences. Man and wife preferred. 91 W. 7th. 30-2

FOR RENT:—Alley house with two up-stairs rooms and one down, gas, cistern, cellar. $1.50 per week. Eliza Lombard, 83 E. Front. 30-3

FOR RENT:—Furnished room at 25 E. Front St. 30-6

FOR RENT:—Nicely furnished front room with bath. 21 E. 3rd. 30-2

FOR SALE:—Hoosier Kitchen Cabinet for sale at 86 Fifteenth St. 27-4

FOR SALE:—Parlor rug 9x12 gas heater, camera 5x7, 267 E. 9th. 28-3

FOR SALE:—Gray broadcloth dress, never been worn, price $5.00 Inquire 460 E. 5th. 28-3

FOR SALE:—Cheap if sold at once, 8-room house at Terminals. Call Phone 5 on 393. 28-3

FOR RENT

FOR RENT:—New four room cottage with bath near hill top car line. Also new six room house with bath on hill top car line. Ben G. Harris. 29-3

FOR RENT:—Six room cottage, water and gas; paved street; near car line and shoe factory. H. B. Adams. Phone B-1099. 29-2

FOR RENT:—Four room house on New 6th. Apply to N. B. Gilliland, Masonic Temple. 29-3

FOR RENT:—Furnished rooms for sleeping and light housekeeping. All modern conveniences, 801 Harvard Place. 27-tf

FOR RENT:—5-room dwelling water in kitchen, gas, heat and light, 106 Thompson St. J. R. Watkins, Phone 167. 27-tf

FOR RENT:—7-room house well located. All modern conveniences. Hot and cold water, Bath. Dr. Kline. 27-4

FOR RENT:—Furnished room at 710 Chillicothe St. 27-6

FOR RENT:—Two furnished rooms. Gentlemen roomers preferred. 107 W. 6th St. 13-tf

FOR RENT—The Crawford home at 631 E. 8th St. See Mark A. Crawford, Masonic Temple. 23-tf

LOST.

Wanted to Sell

5-room new cottage with reception hall and bath. Ready to live in at a bargain. On Timmonds Ave., lot 32x20. Price $2500.

MERLE DUDUIT,
Phone A-1183.
Masonic Temple.

The Portsmouth German Building And Loan Association Company

Pays 4 per cent interest on deposits. Office No. 200, Second Floor, Masonic Temple.

COMPANIES DIFFER

Just like individuals. Why take chances when at no extra cost safety can be had by saying to us, "Write my fire insurance."

THE FRANK B. FINNEY COMPANY
19 Gallia Street.

2 Portsmouth Girls Dead From Poison, Were Playing Doctor

Relatives in this city were notified Friday morning of the death of two children of Emory W. Cobb, a former Portsmouth boilermaker at their home in Covington, Ky., Thursday through accidental poisoning.

The family resided at 518 East Eighth street in this city for a number of years and left here two years ago going to Somerset, Ky., and afterwards moving to Covington. The mother of the two victims was a Portsmouth woman. She died at Anniston, Ala., three years ago and the remains were brought back to Ohio for burial.

Mr. Cobb since remarried, also to a Portsmouth woman, the second time. The family has many friends here who sympathize with them in their sorrow. The remains of the two children are expected to arrive in Portsmouth during the day and side by side will be buried beside their mother at Wheelersburg, probably Saturday.

Friday's Enquirer carried the following story of the sad tragedy:

"Side by side in a single white casket in the darkened parlor of the little home of E. W. Cobb, at 27 East Thirteenth street, Covington, lie the bodies of two of his children, Lucile, aged 6, and Buford, aged 4, who met death yesterday afternoon in a most tragic manner. The little tots secured a bottle of carbolic acid and, before their mother and older sister were aware of it, had drained the contents, thinking it was harmless. The parents of the children are prostrated over the affair. Just how the accident happened is not known, as Cecelia, aged 8, their sister, was the only witness, and to Coroner Wise and the police she told a very conflicting story.

The acid was purchased Wednesday afternoon by the mother for use in cleaning some of the beds. When through with it she placed it behind some other bottles on the top of a kitchen cabinet, in a place which she thought was far out of reach of the children. A bottle of wine was generally kept in this place. Shortly before 2 o'clock Mrs. Cobb complained of being sick and went into the front room to lie down, leaving Lucile and Buford in the kitchen under the careof Cecelia.

Ten minutes later the mother was aroused by the cries of the children, and rushing into the kitchen found the little tots writhing on the floor in agony, with the empty bottle and two tin cups lying on the floor beside them. Both were past human aid, but neighbors, who had heard the children's cries, summoned Drs. Guy Eckman and Fisher. The physicians were powerless to do anything.

The father, who is employed as a boiler maker at the Chesapeake and Ohio shops, nearby, was told of the accident and rushed to his home. He arrived a few moments before Lucile and Buford breathed their last. The condition of Mrs. Cobb later became such that the physicians, who were about to leave the house, were called back to attend her.

Cecelia first told Coroner Wise that after her mother had left the room Lucile said: "Let's play doctor." The others assented, and they went from one end of the kitchen to the other seeking bottles and other things to use in their play. Buford spied the acid bottle on top of the cabinet and Lucile pulled a chair over and with its aid was able to reach the acid. Two cups were procured and a little water placed in each. Into these the contents of the carbolic acid bottle was equally placed. They drained the cups and in a few seconds fell to the floor, writhing in agony.

To her father Cecelia told a story to the effect that Lucille and Buford were after the wine and had taken the acid by mistake. Coroner Wise, after viewing the remains, rendered a verdict of "death by accidental poisoning," and the bodies were turned over to Undertakers E. J. Moore & Co. for burial. The casket will be shipped to Portsmouth, O., to-day and the remains of the children interred in that city."

THE MARKETS

OPENING

Chicago Sept. 30.—Wheat Sept. 94 ⅞ to 95; Dec., 96 ¾ to 97; May 102 ⅝ to 103.

Corn, Sept., 51 ⅛; Dec., 49 ½ to 49 ⅜; May, 52 ⅜ to 52 ¼.

Oats, Sept., 31 ½; Dec., 32 ¾; May, 35 ⅝ to 35 ¾.

CLOSE

Chicago Sept. 30.—Wheat Sept. 93 ½; Dec., 96 ⅛; May, 102 ⅛.

Corn, Sept., 49 ¾; Dec., 48 ½; May, 51 ⅝.

Oats, Sept., 31 ½; Dec. 32 ¼; May, 35 ⅛.

(By United Press.)

Chicago, Sept. 30.—Hogs, receipts 10,000 head; market 5 to 10 cents higher; butchers and mixed, $8.30 to $9.30, good heavy, $8.25 to $9.15, light, $8.20 to $9.20; pigs, $8.20 to $9.05.

Cattle, receipts 2500 head, market steady, beeves, $4.60 to $8.00, stockers and feeders, $3.50 to $5.60; cows and heifers, $2.20 to $6.30; calves, $7.50 to $10.00.

Sheep, receipts 12,000 head, market steady, $2.50 to $4.20.

Lambs $4.75 to $7.10.

Pittsburg, Pa., Sept. 30.—Cattle, receipts light, market steady. Hogs, receipts 20 double-deckers, prime heavy, $9.20 to $9.25; medium, $9.25 to $9.30; heavy yorkers, $9.25 to $9.30; light yorkers, $9.00 to $9.10; pigs, $8.75 to $9.00.

Sheep and lambs, receipts light; market steady.

N. & W. TO LET BIG CONTRACT ON SATURDAY

Roanoke, Sept. 30.—On Saturday the Norfolk and Western will open bids at Roanoke for the construction of about 18 miles of railroad on the Tug Fork and Dek Fork branches. The work will cost in the neighborhood of $3,000,000 and will be under construction for about two years.

The bids are asked on the construction of four miles of heavy work which will run from the "Y" near Jeanette on the Tug Fork branch to the holdings of the Pocahontas Consolidated Collieries Company where new mines are to be opened as was reported some months ago. This work will be of a very heavy nature and a number of heavy cuts will add to the cost of the construction.

CLARA COBB IS DIVORCED

Clara Cobb was granted a divorce from William Cobb by Judge Blair in common pleas court Friday on the grounds of extreme cruelty. She was also restored to her maiden name, Clara Woolum. She resides on East Third street, city. W. R. Sprague was her attorney.

Kellogg's Toasted Rice Flakes

and Toasted Rice Biscuit

The World's Best Food—in most delicious forms. Used and endorsed by the Battle Creek Sanitarium. Made by The Original Battle Creek Food Co.

AT ALL GROCERS

MONEY TO LOAN
LOAN $10 AND UPWARDS

Before making a loan there are two things to be considered. Have your dealings confidential and be sure you do not jeopardize your securities or peace of mind. All companies guarantee these things in their advertisements but a shrewd borrower will go deeper than an advertisement that is only meant to draw attention to their line of business, and investigate for himself the methods of the firm with whom he intends to deal. Our methods are open to any investigation.

OHIO LOAN COMPANY,
205 Masonic Temple Building,
Portsmouth, Ohio.

Pushing Work On N. & W. Bridge

Chillicothe, Sept. 30.—At present only about 20 men are engaged on the construction of the new N. & W. Bridge over the Scioto River, just north-east of this city, but this is not the size of the force generally, as there s a shortage at present, about 75 men being required most of the time. The payroll of these men amounts to somewhere between $600 and $700 every two weeks, but before the passing of another month, both the working force and the weekly payroll will be doubled and tripled by the addition of the big force of the bridge men who are soon to go to work. Iron material for the bridge proper is being shipped into the city daily, and the work on the piers will, in a short time, have reached the stage where the men employed on the iron work proper will be able to go to work.

The size of the job, which is now under the course of construction, is hardly comprehended by the people here, but some idea, of the size of the work may be gained when it is stated that the cement piers, all but one of which have now reached completion, will alone cost the company $80,000. When the remainder of the bridge is completed this cost will have been doubled and tripled and the expense will run up into the hundreds of thousands of dollars.

These cement piers, it may be said here, can be constructed in the state of Ohio by but one company, the E. G. Nave Bros, of Portsmouth, which firm has charge of the bridge here. The idea was patented some years ago by a chicago man, and the Portsmouth company was fortunate enough to get five states, including Ohio, as its own exclusive territory. The job, which is being completed here, has been one of the most successful ever undertaken by the company. Other places there have been many accompanying accidents, but here the workmen injured have been few and far between, and what few accidents have occurred were in no way serious.

In just about two months it is expected that the construction of the piers and abutments will have been completed. There now remains but one pier, No. 3, on the west side of the river, and this one would have been under way had it not been for the accident some time ago, when the cofferdam gave way. As it is, the excavation is just now being made, or rather being made over, as the work which had been done was completely destroyed when the sides of the big coffer dam gave way, and it had to be done all over again.

While work on the bridge is being pushed unceasingly ahead the work of straightening out the tracks north of the city is also being completed as rapidly as possible. The grade has now been established and men are already at work laying tracks toward this city. It will be but a few weeks when this portion of the work will also have been finished, and then it will only be for the road to reach satisfactory arrangements in this city to have their double tracks completed through this country.

Mack Jay Won Race

Jacob Hetzel was overjoyed on Friday to learn that his horse Mack Jay, won the 2:30 trot at Spencer, W. Va., theother day. The best time made was 2:19. He was driven to victory by Ike Cameron, of this city. The purse was $400.

GOOD HOUSEKEEPERS USE GOOD FLOUR. MAGNOLIA.

MORE PINKHAM CURES

Added to the Long List due to This Famous Remedy.

Oronogo, Mo.—"I was simply a nervous wreck. I could not walk across the floor without my heart fluttering and I could not even receive a letter. Every month I had such a bearing down sensation, as if the lower parts would fall out. Lydia E. Pinkham's Vegetable Compound has done my nerves a great deal of good and has also relieved the bearing down. I recommended it to some friends and two of them have been greatly benefited by it."—Mrs. MAE MCKNIGHT, Oronogo, Mo.

Another Grateful Woman.

St. Louis, Mo.—"I was bothered terribly with a female weakness and had backache, bearing down pains and pains in lower parts. I began taking Lydia E. Pinkham's Vegetable Compound regularly and used the Sanative Wash and now I have no more troubles that way."—Mrs. AL. HERZOG, 5722 Prescott Ave., St. Louis, Mo.

Because your case is a difficult one, doctors having done you no good, do not continue to suffer without giving Lydia E. Pinkham's Vegetable Compound a trial. It surely has cured many cases of female ills, such as inflammation, ulceration, displacements, fibroid tumors, irregularities, periodic pains, backache, that bearing-down feeling, indigestion, dizziness, and nervous prostration. It costs but a trifle to try it, and the result is worth millions to many suffering women.

Crawford

THE SPORT

One of the new shapes this season. High toe and heel, button or blucher, gun metal, tans and patents. Four dollars the pair.

45 Frank J. Baker THE SLEEPLESS SHOEMAN Gallia

Our Platform

We want to declare ourselves that all our suits are absolutely all wool. All materials the best at the Price.

We Sell Our $15 and $20 Suits and Overcoats

A guarantee of high class merchandise.

Your money back if not satisfactory.

Every suit and overcoat are made by men and are paid union prices.

They the Union Label

Our clothing is not made in sweat shops, where women and children have to do all the work. You can buy these kind of clothes at most any price.

We sell only reliable fine clothing and the most conscientious tailoring backed by the

New Idea Clothing Co

One Price Clothiers.
Next Door to Brandau's Book Store.
306 Chillicothe street.

Refrigerators MUST GO

We want to get rid of every Refrigerator and Ice Box in the house and have put a price on them that will make them move out in a hurry. If you want one do not lose any time, but come at once and see what we are offering. Zinc lined stone lined and porcelain lined. Come before the one you want is sold.

The Hibbs Hardware Co.

123-125 W. SECOND ST.

Headliners Failed To Put In Appearance

Unless they square themselves with the world and Al Reiniger, manager of the Majestic theater in this city, LeFrance and Everett a team of Irish comedy makers, and soloists, will have to face some serious charges preferred against them in the amusement world by the local manager. The team was billed heavily for Portsmouth, with performances to begin Thursday afternoon. Thursday afternoon came, passed and Thursday evening's bill was enacted without even their attendance. The two comedians, of McFadden Flats fame received quite a boost in the Cincinnati papers last week, where they have been playing and, were possibly a little jammed by the wind and steered off the straight, and narrow. The contract signed by both performers is in Al . Reiniger's hands, and because they failed to put in an appearance as they guaranteed, it may go bad with them. The matter has been placed in the hands of the Holmes time managers who are forwarding another act to Portsmouth to substitute for the missing link. Inspite of the adverse circumstances Al Reiniger has an exceptionally good show and is playing to large crowds just the same as if the headliners were on hand.

SOMETHING NEW IN PORTSMOUTH!

The Electro-Medical Institute of Chicago have permanently located a branch office in Portsmouth at 620 John street, opposite the Selby shoe factory. CONSULTATION FREE until October 31st. They make a specialty of Chronic, Nervous and Private Diseases. Rheumatism relieved at once, and cured in a short time. Lung troubles cured. They cure any case of Goitre or Big Neck. The first treatment will show that the tumor is smaller. A $5 urine examination free. Diseases of women cured without the knife. Trained nurse in attendance. Weak children treated with great success. THROW YOUR TRUSS AWAY. Rupture cured in one painless treatment. They cure blood poison in six weeks and prove it by blood tests, a New Discovery that antidotes it. All drains and discharges cured in a few days. Men suffering from weakness of body and brain the forerunners of insanity caused by overwork and nervous debility can now be cured. They make you feel like a new man in 3 days. Office hours 9 to 11 a. m., 2 to 4 and 6 to 8 p. m.

★ ★ ★ ★ ★ ★ ★ ★ ★ ★
★ STILL WORKS AT 80. ★
★ ★ ★ ★ ★ ★ ★ ★ ★ ★

JOSEPH FULL

Well-to-do Illinois farmer who is visiting relatives in Portsmouth. He is 86 years of age and when at home is employed daily in the blacksmith shop upon his farm.

Almost a hundred dollars will be added to the exchequer of Trinity Woman's Aid Society as a result of their fried chicken supper Thursday evening at the church.

The Slim Woman Is Winning

The day of the slim women's triumph has arrived. "The trimmer one is the more stylish," say the dressmakers.

This would have been sad news for the fat woman a year ago. She would have had to try dieting or exercise. Nowadays, however, the woman who is too fat for the styles goes to a druggist and gets a case of Marmola Prescription Tablets, one of which she takes after each meal and at bedtime and so reduces her superfluous flesh quickly.

These tablets, being made in accordance with the famous prescription, are perfectly harmless, and they are, also, the most economical preparation a person can buy, for they cost only 75 cents a large case, one of which is frequently enough to start a person to losing fat at the rate of 12 or 14 ounces a day. Pretty nearly every druggist keeps this tablet in stock, but should yours be sold out, you can easily obtain a case by sending to the makers, the Marmola Company, 1037 Farmer Bldg., Detroit, Mich.

Matinee At The Majestic

Manager Al Reiniger is preparing to receive a great crowd of children at the Majestic 5 cent matinee Saturday afternoon when little Sunshine, the boy imitator is to befeatured on the afternoon's performance. It is quite probable that Sid Anderson, the local comedian, will also have a turn on the boards, as a black faced artist, for which kind of work he is famous. The afternoon performance will begin promptly at two-thirty o'clock and children of all ages will be admitted for the unusually small price of 5 cents.

The Portsmouth Brewing and Ice company has commenced the manufacture of sparkling ale, a beverage for which there promises to be a big demand.

The first brew was made Friday morning and it is expected to have some on the market by the middle of November. The sale will be put up in bottles.

Dr. S. L. Johnson has returned from a several weeks' vacation trip through the East.

Buys Land For Heer Engine Co.

Four acres of land, between the N. & W. tracks and the Chillicothe pike were purchased Friday morning by Henry Heer from Ellsworth Noel. The property is adjacent to that recently acquired by the Heer Engine company for their new factory. In time the four acres will be devoted to the same use or possibly laid out in building lots, Mr. Heer was not ready to say. The purchase was made through H. A. Bierley, the real estate man, by Mr. Heer in behalf of the Heer Engine company. The consideration was not made public.

RALLY DAY AT 2ND CHURCH

The Bible school of the Second Presbyterian church is arranging for the greatest Rally Day in its history Sunday morning at 9 o'clock. Last year there was an attendance of 566 and this year the Slogan is for 900. Every class is busy and it now looks as though the record of 823 at last Easter Sunday will surely be surpassed. Whole families are planning to attend, including some members who have not been in a Sunday School before in forty years. The Cradle Roll parade wil lbe one of the very interesting features of the exercises and the Primary Department is also making an unusual effort on account of a certain good thing they are expecting. There is great interest in the race between Judge Blair's class and that of Mr. Thomas, two classes of women. Mr. William Clare and that of the pastor, two old friendly rivals are again in contest for the supremacy of members and the former class in claiming the victory even from afar.

W. W. Gates, the superintendent, will be glad to know, of any one, who is unable to come without conveyance as one will gladly be supplied for any such.

If the weather is warm some of the classes are planning to hold their class work on the rough floor of the new building. Whoever you are, if you want to give Second church a lift, come out to the Rally at 9 sharp.

No One Will Dispute

the deliciousness of your gems, biscuits, cakes—always light enough to almost melt in the mouth—if you use Rumford Baking Powder. It raises light—makes your food light and of the finest texture. You can depend every time on

The High Quality of

this wholesome powder. It returns to flour the nutritious qualities taken out in the milling—that's all. It is a help to flavor, health and to economy—25 cents a pound is the price of

Rumford
THE WHOLESOME
BAKING POWDER

$9.99

No More No Less

Our price for your choice of any ready-to-wear suit in the house.

We have 37 similar stores throughout the country and our own factory in New York. Therefore enabling us to give you suits that other stores will charge you $15, $18, and $20 for . .

$9.99

No Nore No Less

Blues, blacks and an endless variety of new fancy weaves.

Men's and young Men's fine all wool trousers in a vast number of up to date patterns.

$2.89

No More No Less

You will pay other stores $5.00 for the same kind. Don't overlook our hat bargain $1.89 for any hat in the house, all $3.00 values.

Yours for Saving Money."

THE MODEL

428 Chillicothe Street.
Next to Carr's Jewelry Store.

EVERYTHING IN MUSIC and musical instruments, Edison and Columbia Talking Machines. Classical and popular music at a very low price.

EAST END MUSIC COMPANY.

311 East Eleventh St.
Phone A-737.

The Baltimore and Ohio South-Western R. R.

Local Passenger Schedule.

Trains Depart.

No. 50 ..... 7:00 a. m.
No. 52 ..... 3:00 p. m.

Trains Arrive.

No. 51 ..... 10:20 a. m.
No. 53 ..... 6:35 p. m.

Daily except Sunday.

Connections at Hamden for all points east and west.

Fast Freight service to and from all points.

Information cheerfully given. No trouble to answer questions.

O. P. McCARTY,
Gen'l. Passenger Agent,
Cincinnati, O.

T. E. SANDS, Agent,
Portsmouth, O.

Chesapeake & Ohio Ry.

Schedule subject to change without notice

TIME TABLE
West Bound

No. 1 daily, fast train..7:14 a. m.
No. 3 daily, fast train..1:54 p. m.
No. 7 daily, local .....2:20 p. m.
No. 5 daily, fast train..4:23 a. m.
No. 17 d'ly ex. Sun, local 7:00 a. m.

East Bound.

No. 2 daily, fast train..2:44 p. m.
No. 4 daily, fast train..11:43 p. m.
No. 6 daily, local ....11:31 a. m.
No. 8 daily, fast train..10:46 p. m.
No. 16 d'ly ex. Sun local 6:57 p. m.

COLONIST TICKETS.

at greatly reduced rates now on sale to points in Arizona, California, Idaho, Oregon, Montana, Washington, British Columbia etc.

Ticket office, 126 Market street, Washington Hotel. Both phones.

D. A. GRIMES,
Agent.

A. L. ELLET, A. G. P. A.
Cincinnati, Ohio.

Our Big Lace Curtain Sale

Starts Tuesday Morning, October 4th

LAST APRIL WE MADE AN ARRANGEMENT WITH REIS & CO., OF NEW YORK, IMPORTERS OF FANCY CURTAINS, TO PUT ON A BIG SALE AT OUR STORE THIS FALL OF ALL GRADES OF LACE CURTAINS AND ALL MAKES. WE HAVE JUST RECEIVED THE SHIPMENT OF 800 PAIRS OF CURTAINS AND ALSO A TELEGRAM THAT MR. F. W. SMITH WHO MAKES A TRIP TO EUROPE ANNUALLY TO SELECT THE BEST.

Imported Patterns Will Be Here Tuesday, October 4th!

TO SHOW THE PEOPLE OF PORTSMOUTH WITHOUT A DOUBT THE FINEST SELECTIONS OF CURTAINS THAT HAVE BEEN SENT INTO THIS CITY. OUR LACE CURTAINS WILL BE SHOWN ON OUR MAIN FLOOR BY MR. SMITH AND SEVERAL COMPETENT LADY CLERKS. WE SUGGEST THAT YOU COME EARLY TUESDAY MORNING AND SELECT YOUR PATTERNS ALTHOUGH THE SALE WILL BE CONTINUED DURING THE BALANCE OF THE WEEK. HOWEVER, TUESDAY WILL BE THE ONLY DAY THAT WE WILL HAVE THE PLEASURE OF HAVING MR. SMITH WITH US.

Fall Stock of Rugs Are All In!

OUR FALL STOCK OF RUGS ARE NOW ALL IN AND WE HAVE A LARGE AND A WELL SELECTED STOCK IN DIFFERENT PATTERNS AND DIFFERENT QUALITIES. OUR SPRING TRADE ON RUGS WAS EXCEPTIONALLY LARGE DUE TO THE GOOD QUALITY, WELL SELECTED PATTERNS AND THE LOW PRICES WE GAVE THE BUYING PUBLIC. THE SAME WILL BE IN EFFECT DURING THE FALL SEASON AND THOSE WHO HAVE TO MAKE A PURCHASE OF FLOOR COVERING IN ORDER TO DO THEMSELVES JUSTICE OUGHT TO LOOK OVER OUR STOCK AND GET OUR PRICES.

Our Stove and Range Department is Complete and Open For Your Inspection!

The Hansen Furniture Co.

99-101-103
W. Second Street

LEGEND OF THE OPAL OCTOBER BIRTHSTONE

A sunbeam lingered under a leaf in the forest at sunset until the moon suddenly rose. Enraptured with the shimmering beauty of a moonbeam he stood entranced in ecstacy they met.

The opal is the child of their love and in its fair face is forever mingles the silver of the rising moon and the golden glory of the sunset. The opal is the most popular of all birthstones (except diamond). We have a fine selection of Opal Rings from $2.50 for single stone to $100.00 for combination Opal and Diamond Rings. Let us show them to you.

J. F. CARR Jeweler and Optician, Chillicothe and Gallia Sts.

MASONIC.

Calvary Commandery will meet on Friday evening, Sept. 30th for work in the order of the Temple.

WANTED.

WANTED:—A furnished room in residence section by a single man. Write K. care of Times. 30-3

WANTED:—Good washer and ironer. Apply 525 E. 8th. 30-3

WANTED:—A girl for general housework. 18 W. 6th. 29-3

WANTED:—Girl for general house work. Apply to Mrs. W. H. Smith, 127 Gallia St. 29-3

WANTED:—Girl for general house work. Good wages. Apply 359 E. 12th or phone B-1228. 29-3

$840 PER ACRE FROM ONE CROP—This is what one farmer in South Tampa derived from one crop this year. Three crops can be grown every year. Others are doing as well and even better. You can do the same. If interested in Florida you certainly want to investigate this. A post card will bring you full information free. Tampa Bay Land Co., First National Bank Bldg., Chicago. 28-6

WANTED:—Work by the day or week. Inquire of Mrs. John Ward, 138 E. 11th St. for Rosa Burnett. 28-3

WANTED:—A young girl to assist with house work. 821 Findlay St. 28-3

WANTED:—A good girl to do house work. No washing or ironing. Good wages. Call at 25 Gallia St. 28-4

WANTED—You to know we are Specialists in Grinding and Fitting Glasses. Williams and Bagby. 1-26t

FOR SALE

FOR SALE:—5-room cottage, gas cistern and good cellar, 86 W. 9th. Call Home phone A-419. 30-6

FOR SALE:—Good cow 4 years old, giving milk. See or address G. C. Clemmons, Wakefield, O. 30-2d 2w

FOR SALE:—42 acre farm crop and stock, all combined, 2 ½ miles north of Sciotoville. Bargain. J. D. Corriell, Sciotoville Ohio. 30-3d 2w

FOR SALE:—One bakery and 2 grocery stores. Phone X-962. H. A. Bierley. 29-3

FOR SALE:—Lot centrally located. Phone X-962. H. A. Bierley. 29-3

FOR SALE:—I have some bargains in good houses, centrally located, also some farms for sale or trade. Phone X-962. H. A. Bierley. 29-3

FOR SALE:—An old mule weighs about 1200 pounds. See J. E. Fenner, stable at New Boston. 29-3

FOR SALE:—China closet cheap. 332 E. 6th. 29-3

FOR SALE:—Good bass violin. Inquire 46 Gallia St. 24-6

EVERYTHING FROM SHINGLE TO BUILDING.

A half million strictly No. 1 cedar shingles, 5 to 2's, to close out quickly.

E. M. FUNK.

Money Saved Is Money Made

That is an old saying, but it is true now and every minute. Money saved is more money made because it opens the door to investment and property.

The man with money in bank has many rare advantages offered to him in the course of time.

Saving it not only a guard against adversity it is a broad certain road to fortune.

A little put away every day, every week or every month will grow big with addition and interest, after a time.

We take savings deposits, no matter how small, allow interest on them and it is always our pleasure to advise patrons as to good safe investments.

The Central National Bank
9 GALLIA STREET.

4 Per Cent Interest Paid on Deposits!

Interest credited to your account every three months Both principal and interest absolutely guaranteed.

THE ROYAL SAVINGS & LOAN COMPANY
19 GALLIA ST.
Open Tuesday evening.

Peel Auction House

102 W. Second St.

When you have things to sell.

When you want to buy.

Sales Every Friday 2 to 5 p. m.

Household goods, merchandise, stoves, etc.

PEEL AUCTION HOUSE.

FOR SALE:—House boat, thoroughly equipped and in good condition. Can be seen at foot of Gay street. Apply to J. W. Hall, county infirmary, both phones. 28-8

FOR SALE:—One horse and buggy and milk cow. Apply to W. W. Feike or call Dr. F. M. Stewart, Bell phone, Sciotoville Ohio. 30-1

FOR SALE—Stereotype mats, better than paper for putting under carpets. Times office.

FOR SALE:—First class 4 room cottage, gas and electricity for heat and light. Fine location, near Park, 225 Rhodes Ave., New Boston. See Ed S. Wiget, Portsmouth R. F. D. No. 2 or call Frick's residence. Home Phone 3 on 686. 24-6

FOR SALE:—2 choice lots in Morton's Addition to Fullerton, Ky. Apply to L. F. Montgomery, Happy Corner, Fullerton, Ky. 22-10

FOR SALE:—Several fine farms near Wheelersburg. Call Joe Prather, Home phone, Wheelersburg Exchange, Wheelersburg, O. 17-12t

FOR SALE:—Four head of mules and two beef steers weight 1400 each. Apply at office, York Portland Cement Co., New Boston. 24-6

FOR SALE:—Seven room house, water, gas, good cistern, wired for electric lights, a bargain. See Pat. Kilcoyne, 1222 Grandview Ave. 24-6

FOR SALE—Fred Egbert farm, one mile above Sciotoville on Gallia pike, 90 acres of fine land with some timber. Eight room house, fine barn with good out buildings. Two wells, one cistern. Price reasonable. Address Minnie Egbert, Sciotoville, Ohio. 22-tf

FOR SALE:—Five room two story house with bath, gas and water in house. Good cellar. One square from main car line and Irving Drew factory. $1800. 389 E. 12th St. Phone Home 5 on 1318. 26-6

FOR SALE:—A standard bred registered six year old bay horse at a bargain. Inquire at Schirman's livery barn or at my office. John Inman, Kricker Bldg., 15 Gallia St. 8-tf

FOR SALE:—Fine family horse, first class condition. J. M. Augustin. 26-tf

FOR SALE:—Mixed clover and timothy loose; also mixed clover and alfalfa loose. Mrs. Geo. G. Graham, 1805 Timmonds Ave. Home Phone B-193. 28-3

FOR SALE—Modern five room cottage with bath complete. Gas and electricity for heat and light. Centrally located. Call on Cecil Miller, Room 28 Turley Building. 25-tf

Eugene E. Knox Masonic Temple Insures anything Insurable.

Doug Jewett, a B. & O. S.W. coach cleaner and family Thursday moved into the Wendleken property on Scioto street.

FOR SALE

New 5 room cottage near Sciotoville, large lot 75x190 feet. An ideal country home. Price $1550.

Five room house and large lot 63x145 feet on Kinney's Lane. Nice location on street that is being improved.

New 4-room cottage iwth large lot on hill near car line. Has water and gas. A bargain at $1600. Terms small payment down balance as rent.

Good 4-room cottage on East Eleventh street near Hutchins. Terms, small cash payment balance straight 6 per cent. loan.

J. E. SHUMP,
"The Real Estate Man."
Home Phone A-672.

FOR RENT:—5-room cottage, 453 E. 6th. Inquire 376 E. 5th or phone X-698. 30-2

FOR RENT—One furnished room fo rlight house keeping, 78 Gallia St. 30-tf

FOR RENT:—Two rooms above Baker's barber shop for light housekeeping. Inquire at Lehman's store. 30-3

FOR RENT:—Furnished rooms for light housekeeping. All conveniences. Man and wife preferred. 91 W. 7th. 30-2

FOR RENT:—Alley house with two up-stairs rooms and one down, gas, cistern, cellar. $1.50 per week. Eliza Lombard, 83 E. Front. 30-3

FOR RENT:—Furnished room at 25 E. Front St. 30-6

FOR RENT:—Nicely furnished front room with bath. 21 E. 3rd. 30-2

FOR SALE:—Hoosier Kitchen Cabinet for sale at 86 Fifteenth St. 27-4

FOR SALE:—Parlor rug 9x12 gas heater, camera 5x7, 267 E. 9th. 28-3

FOR SALE:—Gray broadcloth dress, never been worn, price $5.00 Inquire 460 E. 5th. 28-3

FOR SALE:—Cheap if sold at once, 8-room house at Terminals. Call Phone 5 on 393. 28-3

FOR RENT

FOR RENT:—New four room cottage with bath near hill top car line. Also new six room house with bath on hill top car line. Ben G. Harris. 29-3

FOR RENT:—Six room cottage, water and gas; paved street; near car line and shoe factory. H. B. Adams. Phone B-1099. 29-2

FOR RENT:—Four room house on New 6th. Apply to N. B. Gilliland, Masonic Temple. 29-3

FOR RENT:—Furnished rooms for sleeping and light housekeeping. All modern conveniences, 201 Harvard Place. 27-tf

FOR RENT:—5-room dwelling water in kitchen, gas, heat and light, 106 Thompson St. J. L. Watkins, Phone 167. 27-tf

FOR RENT:—7-room house well located. All modern conveniences. Hot and cold water, Bath. Dr. Kline. 27-4

FOR RENT:—Furnished room at 710 Chillicothe St. 27-6

FOR RENT:—Two furnished rooms. Gentlemen roomers preferred. 107 W. 6th St. 13-tf

FOR RENT—The Crawford home at 631 E. 8th St. See Mark A. Crawford, Masonic Temple. 23-tf

LOST.

Wanted to Sell

5-room new cottage with reception hall and bath. Ready to live in at a bargain. On Timmonds Ave., lot 32x20. Price $2500.

MERLE DUDUIT,
Phone A-1183.
Masonic Temple.

The Portsmouth German Building And Loan Association Company

Pays 4 per cent interest on deposits. Office No. 200, Second Floor, Masonic Temple.

COMPANIES DIFFER

Just like individuals. Why take chances when at no extra cost safety can be had by saying to us, "Write my fire insurance."

THE FRANK B. FINNEY COMPANY
19 Gallia Street.

2 Portsmouth Girls Dead From Poison, Were Playing Doctor

Relatives in this city were notified Friday morning of the death of two children of Emory W. Cobb, a former Portsmouth boilermaker at their home in Covington, Ky., Thursday through accidental poisoning.

The family resided at 518 East Eighth street in this city for a number of years and left here two years ago going to Somerset, Ky., and afterwards moving to Covington. The mother of the two victims was a Portsmouth woman. She died at Anniston, Ala., three years ago and the remains were brought back to Ohio for burial.

Mr. Cobb since remarried, also to a Portsmouth woman, the second time. The family has many friends here who sympathize with them in their sorrow. The remains of the two children are expected to arrive in Portsmouth during the day and side by side will be buried beside their mother at Wheelersburg, probably Saturday.

Friday's Enquirer carried the following story of the sad tragedy:

"Side by side in a single white casket in the darkened parlor of the little home of E. W. Cobb, at 27 East Thirteenth street, Covington, lie the bodies of two of his children, Lucile, aged 6, and Buford, aged 4, who met death yesterday afternoon in a most tragic manner. The little tots secured a bottle of carbolic acid and, before their mother and older sister were aware of it, had drained the contents, thinking it was harmless. The parents of the children are prostrated over the affair. Just how the accident happened is not known, as Cecelia, aged 8, their sister, was the only witness, and to Coroner Wise and the police she told a very conflicting story.

The acid was purchased Wednesday afternoon by the mother for use in cleaning some of the beds. When through with it she placed it behind some other bottles on the top of a kitchen cabinet, in a place which she thought was far out of reach of the children. A bottle of wine was generally kept in this place. Shortly before 2 o'clock Mrs. Cobb complained of being sick and went into the front room to lie down, leaving Lucile and Buford in the kitchen under the careof Cecelia.

Ten minutes later the mother was aroused by the cries of the children, and rushing into the kitchen found the little tots writhing on the floor in agony, with the empty bottle and two tin cups lying on the floor beside them. Both were past human aid, but neighbors, who had heard the children's cries, summoned Drs. Guy Eckman and Fisher. The physicians were powerless to do anything.

The father, who is employed as a boiler maker at the Chesapeake and Ohio shops, nearby, was told of the accident and rushed to his home. He arrived a few moments before Lucile and Buford breathed their last. The condition of Mrs. Cobb later became such that the physicians, who were about to leave the house, were called back to attend her.

Cecelia first told Coroner Wise that after her mother had left the room Lucile said: "Let's play doctor." The others assented, and they went from one end of the kitchen to the other seeking bottles and other things to use in their play. Buford spied the acid bottle on top of the cabinet and Lucile pulled a chair over and with its aid was able to reach the acid. Two cups were procured and a little water placed in each. Into these the contents of the carbolic acid bottle was equally placed. They drained the cups and in a few seconds fell to the floor, writhing in agony.

To her father Cecelia told a story to the effect that Lucille and Buford were after the wine and had taken the acid by mistake. Coroner Wise, after viewing the remains, rendered a verdict of "death by accidental poisoning," and the bodies were turned over to Undertakers E. J. Moore & Co. for burial. The casket will be shipped to Portsmouth, O., to-day and the remains of the children interred in that city."

THE MARKETS

OPENING

Chicago Sept. 30.—Wheat Sept. 94 ⅞ to 95; Dec., 96 ¾ to 97; May 102 ⅝ to 103.

Corn, Sept., 51 ⅛; Dec., 49 ½ to 49 ⅜; May, 52 ⅜ to 52 ¼.

Oats, Sept., 31 ½; Dec., 32 ¾; May, 35 ⅜ to 35 ¾.

CLOSE

Chicago Sept. 30.—Wheat Sept. 93 ½; Dec., 96 ⅛; May, 102 ⅛.

Corn, Sept., 49 ¾; Dec., 48 ½; May, 51 ⅝.

Oats, Sept., 31 ½; Dec. 32 ¼; May, 35 ⅛.

(By United Press.)

Chicago, Sept. 30.—Hogs, receipts 10,000 head; market 5 to 10 cents higher; butchers and mixed, $8.30 to $9.30, good heavy, $8.25 to $9.15, light, $8.20 to $9.20; pigs, $8.20 to $9.05.

Cattle, receipts 2500 head, market steady, beeves, $4.60 to $8.00, stockers and feeders, $3.50 to $5.60; cows and heifers, $2.20 to $6.30; calves, $7.50 to $10.00.

Sheep, receipts 12,000 head, market steady, $2.50 to $4.20.

Lambs $4.75 to $7.10.

Pittsburg, Pa., Sept. 30.—Cattle, receipts light, market steady. Hogs, receipts 20 double-deckers, prime heavy, $9.20 to $9.25; medium, $9.25 to $9.30; heavy yorkers, $9.25 to $9.30; light yorkers, $9.00 to $9.10; pigs, $8.75 to $9.00.

Sheep and lambs, receipts light; market steady.

N. & W. TO LET BIG CONTRACT ON SATURDAY

Roanoke, Sept. 30.—On Saturday the Norfolk and Western will open bids at Roanoke for the construction of about 18 miles of railroad on the Tug Fork and Dry Fork branches. The work will cost in the neighborhood of $3,000,000 and will be under construction for about two years.

The bids are asked on the construction of four miles of heavy work which will run from the "Y" near Jeanette on the Tug Fork branch to the holdings of the Pocahontas Consolidated Collieries Company where new mines are to be opened as was reported some months ago. This work will be of a very heavy nature and a number of heavy cuts will add to the cost of the construction.

CLARA COBB IS DIVORCED

Clara Cobb was granted a divorce from William Cobb by Judge Blair in common pleas court Friday on the grounds of extreme cruelty. She was also restored to her maiden name, Clara Woolum. She resides on East Third street, city. W. R. Sprague was her attorney.

Kellogg's Toasted Rice Flakes

and Toasted Rice Biscuit

The World's Best Food—in most delicious forms. Use 5 and endorsed by the Battle Creek Sanitarium. Made by The Original Battle Creek Food Co.

AT ALL GROCERS

10c

MONEY TO LOAN

LOAN $10 AND UPWARDS

Before making a loan there are two things to be considered. Have your dealings confidential and be sure you do not jeopardize your securities or peace of mind. All companies guarantee these things in their advertisements but a shrewd borrower will go deeper than an advertisement that is only meant to draw attention to their line of business, and investigate for himself the methods of the firm with whom he intends to deal. Our methods are open to any investigation.

OHIO LOAN COMPANY,
205 Masonic Temple Building,
Portsmouth, Ohio.

Pushing Work On N. & W. Bridge

Chillicothe, Sept. 30.—At present only about 20 men are engaged on the construction of the new N. & W. Bridge over the Scioto River, just north-east of this city, but this is not the size of the force generally, as there s a shortage at present, about 75 men being required most of the time. The payroll of these men amounts to somewhere between $600 and $700 every two weeks, but before the passing of another month, both the working force and the weekly payroll will be doubled and tripled by the addition of the big force of the bridge men who are soon to go to work. Iron material for the bridge proper is being shipped into the city daily, and the work on the piers will, n a short time, have reached the stage where the men employed on the iron work proper will be able to go to work.

The size of the job, which is now under the course of construction, is hardly comprehended by the people here, but some idea, of the size of the work may be gained when it is stated that the cement piers, all but one of which have now reached completion, will alone cost the company $80,000. When the remainder of the bridge is completed this cost will have been doubled and tripled and the expense will run up into the hundreds of thousands of dollars.

These cement piers, it may be said here, can be constructed in the state of Ohio by but one company, the E. G. Nave Bros. of Portsmouth, which firm has charge of the bridge here. The idea was patented some years ago by a chicago man, and the Portsmouth company was fortunate enough to get five states, including Ohio, as its own exclusive territory. The job, which is being completed here, has been one of the most successful ever undertaken by the company. Other places there have been many accompanying accidents, but here the workmen injured have been few and far between, and what few accidents have occurred were in no way serious.

In just about two months it is expected that the construction of the piers and abutments will have been completed. There now remains but one pier, No. 3, on the west side of the river, and this one would have been under way had it not been for the accident some time ago, when the cofferdam gave way. As it is, the excavation is just now being made, or rather being made over, as the work which had been done was completely destroyed when the sides of the big coffer dam gave way, and it had to be done all over again.

While work on the bridge is being pushed unceasingly ahead the work of straightening out the tracks north of the city is also being completed as rapidly as possible. The grade has now been established and men are already at work laying tracks toward this city. It will be but a few weeks when this portion of the work will also have been finished, and then it will only be for the road to reach satisfactory arrangements in this city to have their double tracks completed through this country.

Mack Jay Won Race

Jacob Hetzel was overjoyed on Friday to learn that his horse, Mack Jay, won the 2:30 trot at Spencer, W. Va., theother day. The best time made was 2:19. He was driven to victory by Ike Cameron, of this city. The purse was $400.

GOOD HOUSEKEEPERS USE GOOD FLOUR. MAGNOLIA.

MORE PINKHAM CURES

Added to the Long List due to This Famous Remedy.

Oronogo, Mo.—"I was simply a nervous wreck. I could not walk across the floor without my heart fluttering and I could not even receive a letter. Every month I had such a bearing down sensation, as if the lower parts would fall out. Lydia E. Pinkham's Vegetable Compound has done my nerves a great deal of good and has also relieved the bearing down. I recommended it to some friends and two of them have been greatly benefited by it."—Mrs. MAE MCKNIGHT, Oronogo, Mo.

Another Grateful Woman.

St. Louis, Mo.—"I was bothered terribly with a female weakness and had backache, bearing down pains and pains in lower parts. I began taking Lydia E. Pinkham's Vegetable Compound regularly and used the Sanative Wash and now I have no more troubles that way."—Mrs. AL. HERZOG, 5722 Prescott Ave., St. Louis, Mo.

Because your case is a difficult one, doctors having done you no good, do not continue to suffer without giving Lydia E. Pinkham's Vegetable Compound a trial. It surely has cured many cases of female ills, such as inflammation, ulceration, displacements, fibroid tumors, irregularities, periodic pains, backache, that bearing-down feeling, indigestion, dizziness, and nervous prostration. It costs but a trifle to try it, and the result is worth millions to many suffering women.

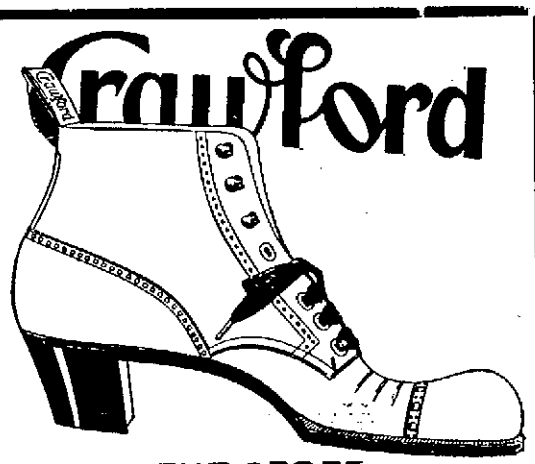

THE SPORT

One of the new shapes this season. High toe and heel, button or blucher, gun metal, tans and patents. Four dollars the pair.

45 Frank J. Baker THE SLEEPLESS SHOEMAN **Gallia**

Refrigerators MUST GO

We want to get rid of every Refrigerator and Ice Box in the house and have put a price on them that will make them move out in a hurry. If you want one do not lose any time, but come at once and see what we are offering. Zinc lined stone lined and porcelain lined. Come before the one you want is sold.

The Hibbs Hardware Co.
123-125 W. SECOND ST.

Our Plattorm

We want to declare ourselves that all our suits are absolutely all wool. All materials the best at the Price.

We Sell Our $15 and $20 Suits and Overcoats

A guarantee of high class merchandise.
Your money back if not satisfactory.
Every suit and overcoat are made by men and are paid union prices.

They *the* Union Label

Our clothing is not made in sweat shops, where women and children have to do all the work. You can buy these kind of clothes at most any price.
We sell only reliable fine clothing and the most conscientious tailoring backed by the

New Idea Clothing Co
One Price Clothiers.
Next Door to Brandau's Book Store.
306 Chillicothe Street.

[...]LY TIMES

[...] per year, $3.00.

[...] PUBLISHING CO.

[...]cothe, and Front Sts.

[...] .... Editors

[...] .... City Editor

[...] Jr. .... City Editor

[...] at Postoffice at Portsmouth, O., As Second Class Mail Matter.

TIMES TELEPHONES.

Bell.		Home.	
Editor Harold ..	33	Editor Harold ..	33
City Editor	33	City Editor	33
Business Office ..	33	Business Office ..	33
Editor Taylor ...	34	Editor Taylor ...	60
Composing Room	34	Composing Room	60
Job Office	34	Job Room	60

A CORPORATION LAWYER.

An ounce of prevention is worth a pound of cure, and by the same token one little fact is of more weight than columns of assertion, or something that may be best described by a shorter and uglier word.

The G. O. P. organs are overloading their columns these days with made-to-order editorials or boiler plate matter in which the most frequent and vehement statement is that Judson Harmon is a corporation lawyer and allied in some way or other with the Morgan financial interests.

We pass by the ridiculous spectacle of a press, which is notorious for its support of corporation and trusts generally and every issue and legislation favorable to them to challenge the assertion.

Judson Harmon is a fine lawyer, recognized as one of the best in this great nation. As such his services have been in demand by clients able to pay him for them. He has been employed at times by great corporations. He has not been, however, what is ordinarily understood as a corporation lawyer, that is an attorney retained by vast interests to guide them through the shoals and devise movements and legislation for their profit. His retention was rather special as a trial lawyer than steady as general counsel. The bald-faced charge of his connection with the Morgan interests is base-born of the circumstances that he was receiver of a bankrupt railroad, which after he had put it on a sound basis was bought by the Morgan-Loeb banking and railway syndicate. He had nothing to do with the sale.

But now for a fact or two. Judson Harmon was made attorney general when Cleveland was elected president the second time in 1892. There were trusts in those days as well as now, though not so much fuss was made over them, nor so little done with them. Without any noise whatsoever Harmon proceeded to put them out of business. So successful was he that when Roosevelt was elected president and set about prosecuting railroads for rebating being attracted by the successful record Harmon had made as attorney general, he employed him as special counsel to break up the common practice. That in itself showed Harmon was neither a railroad, nor corporation lawyer as the term is taken in popular meaning. It showed further there was no connection between him individually or professionally and the Morgan interests, since the latter owned most of the railroads that were to be prosecuted, and it is not to be imagined any lawyer of standing, let alone of such high character as Harmon is known to be, would betray his clients by taking a case against them. Harmon proceeded at once to vigorously prosecute the railroads, but his employment was brought to an abrupt termination by a difference with Roosevelt. And thereby hangs an interesting story.

It runs about this way. When Harmon began his preparation to stop rebating he assumed the government wanted it stopped in the quickest and most effective way, and he made his now famous utterance, that "guilt is personal." By that he meant that railroad presidents who made rebate agreements for their roads not only made their corporations liable but they also were guilty of an unlawful act and would be personally prosecuted. This put President Roosevelt in an awkward position. His secretary of the navy was Paul Morton, lately president of a railway. It was known that Morton, as such, had on behalf of his road entered into rebate agreements and nothing was more certain than if Harmon was allowed to pursue his course. Morton would be one of the first to land in jail. Of course, that would never do, so Roosevelt ordered Harmon to proceed against the roads and let the officials go. Right here Harmon became a standpatter. He said he was employed to break up railroad rebating and put an end to it for good, as a lawyer he must be allowed to proceed as he thought best to secure that result. The answer was peremptory cancellation of his employment as special counsel for the government.

When a G. O. P. spouter begins to splutter Harmon is a corporation lawyer and connected with the Morgan interests tell him these facts and see how quickly he will shut up.

AS IT APPEARS

Cartoonist Shonkwiler in his cartoon of today presents more effectively through the eye than a whole paper could in words, the spectacle of the position the Republican bosses of this district occupied in the Republican state convention.

Just what Cox's motive was in holding them up to national scorn by saying he had the 126 Dick and Thompson delegates to juggle with, the politician study the assertion as deeply as they may, are unable to fathom. There can be no doubt, however, of the sneering contempt he expressed both for the leaders and the delegates. He was not dealing with the latter directly, it is evident, but through Dick and Thompson and it shows even the bosses scratch mighty little manure when they are off their own immediate dunghill. Boss Clark, we are told likes to have it believed he is check by jowl with Boss Cox, but the cartoon illustrating the words of the big Cincinnatian shows just what Cox thinks of not only one but all the bosses of the Tenth district.

He has them to juggle with.

One trouble with Candidate Harding is that he does not attune to his voice in the present to his vote in the past. He is strong for compulsory arbitration to-day, but voted strong against it when he was in the state senate.

The Democratic county candidates are going about it as though they expect to be elected. And their expectations will be realized if their party gives them the support they deserve.

Candidate Harding says he stands by Boss Cox. He can not be accused thereby of ingratitude to the man who nominated him, but his discretion is another matter.

Yes, Harding, is a nice, eloquent man and promises fair as a candidate. But there is good Old Dog Tray, and look at the company he was caught in.

Wisconsin Republicans in convention did not even refer to the Taft administration, except incidentally; and then only to criticise.

Events of Wednesday must have taken the smiles off the amiable face of President Taft and that of Vice President "Sunny Jim."

The Cleveland News, Republican, has bolted Harmon and come out for Harmon. It is the paper of largest circulation in its city.

They love to get in the band wagon in New York, as elsewhere.

WILLIE FULLER GETS DIVORCE

Willie Fuller, whose suit for divorce and alimony against William M. Fuller, was partly heard the fore part of the week, was concluded Friday morning. A decree was granted, and she was awarded a four-acre tract of land on the West Side and $3.0 per week alimony.

Fuller is now employed in the mines in West Virginia.

SMART WAIST FOR WINTER

In spite of the well deserved popularity of the one-piece frocks the separate waist again has an important place in the world of fashion. After all, for general wear, there is nothing else so practical, because living in steam heated houses, as most of us do nowadays, waists of heavy goods, such as one uses for a winter suit, are uncomfortably warm. The waist model pictured in plain but smart looking and will be becoming to the majority of women. Those who wish to copy it can get the pattern in six sizes that run from thirty-two to forty-two inches bust measure. To make it for the average person one and seven-eighths yards of thirty-six inch material will be needed. Of contrasting material, for the yoke and sleeves, it will be necessary to have one and three-quarter yards eighteen inches wide.

709

6 SIZES 32 TO 42 BUST.

The waist is of the one piece order, this is, without seams at the shoulders, and it has broad Gibson tucks stitched the full length of the back and yoke depth relieve the plain broad effect that is often seen in waists of this type, and which, as a rule, is not becoming.

This waist developed in silk and tucked net, or chiffon, laid over a silk lining, would be lovely worn with a coat suit for afternoon or evening functions. To get the most satisfactory results, the waist should match in color the material of the suit. If it is not possible to get the yoke and sleeve material of the same shade the goods may be bought in white or ecru and dyed the desired shade. Some women prefer to do this because it is much less trouble and often more satisfactory than shopping around trying to match colors.

The frill at the front may be of the yoke material, knife pleated, or it can be of lace. The arrangement of trimming gives opportunity to use, without cutting, a bit of real lace one may have on hand. A waist of plum colored silk and chiffon recently seen had cleverly draped as a finish an old Dutchess lace handkerchief. In place of the buttons small cameo pins caught it at the yoke and point.

Materials for these Patterns can be bought of any Portsmouth Dry Goods merchant.

No. 709. September 30.

Name ....

Street and Number ....

City and State ....

Size Desired ....
(Size Must Be Put On Coupon.)

To obtain the pattern fill out the above coupon and enclose ten cents in stamps or coin. Address Pattern Department, Portsmouth Evening Times.

MALAVAZOS IS SOME BOWLER

Bowlers, W. E. Bittner and R. P. Seiler, who accepted the challenge published recently of Messrs. Jim Wanless and Chas. Malavazos, met on the Millbrook alleys Thursday evening and were given the cup of bitter defeat from which they drank with all apparent gusto. Both teams started out briskly rolling closely, Seiler and Bittner, however, winning by two pins the first game. Final scores resulted in Wanless and Malavazos for the victory, beating the other pair by 197 pins. Malavazos averaged an even 200, making 1000 pins.

The scores follows:

	1	2	3	4	5	Tot.
Wanless:—	145	176	156	175	136	788
Malavazos:—	185	195	248	161	211	1000
						1788

	1	2	3	4	5	Tot.
Bitner:—	156	167	161	133	142	759
Seiler:—	176	161	173	180	142	832
						1591

WEEPING WILLOW

Lem Martin is real poorly.

E. McClintick is suffering severely with a lot of boils.

Mrs. Samantha Harger and her daughter, Jennie, both of whom have come through with a bad case of sickness, are able to visit their sister, Mrs. James Tritt of Buck Run. Glad to see you out again, ladies.

Jacob Henson was to a barn raising the other day and lifting too hard on a big log sprained his back and is in a pretty bad shape.

John Tritt is making molasses. There will be a great deal of that made this week.

Robert Foster is just alive and that is all. A cancer is eating into his face.

Harvey Eblin and family figure on moving out on the Charley Fullerton place soon.

Walter McClintick is cutting corn for J. Henson.

John McMullen of Flat Woods, was calling on Frank McClintick Monday, helping him with his barn.

PINK.

Mrs. H. G. Brown was taken to the Hempstead hospital Friday where she will undergo an operation for tumor.

Mrs. Evan Howard and granddaughters, Alma Howard and Fannie Warner were guests of Mrs. Jas. Day Friday.

Mr. and Mrs. Jacob Leightly were shopping at Blue Creek on Thursday.

Lou King was visiting his daughter, Mrs. George Spence an family of Dry Run last week.

Misses Anna and Edna Kratzer and Winnie Brown spent Saturday afternoon with Mrs. Elza Zimmerman.

Jas. Day and wife passed Sunday with Mr. and Mrs. Oscar Elmore.

Miss Nannie Elmore was the pleasant guest of Miss Hattie Cook Sunday.

Miss Laura Long, school mistress, accompanied by George Leightly spent Saturday with her home folks at Portsmouth.

GLADES.

J. N. Jenkins of Stockdale was calling on his relatives here on Sunday.

Mrs. W. E. Flack was a guest of Mrs. Samp Shear, Sunday.

No Sunday school was had here, there being only a few present, owing to the inclement state of the weather. But, instead, the school was transformed into a singing school, led by the organist, Miss Alta Toland.

J. W. Swain and son Roy were calling on Wm. Fout, Sunday.

John Fulton and, daughter Mayme were Portsmouth visitors Saturday.

SCIOTO.

Allen Erwin had a good horse injured by stepping on a broken tiling and severing the tendons of one leg.

Mrs. Matilda White of Harrisonville, is quite ill of typhoid fever.

Mr. White was summoned home from Indiana Monday to her bedside.

D. M Rambo is employed at the carpenter trade in Portsmouth.

Mr. and Mrs. Melvin Sloan were visiting Mr. and Mrs. Geo. Martin Sunday evening.

The friends of Miss Lottie Dodge will be pleased to learn that she was not taken to Hempstead hospital to under an operation for appendicitis. The young girl who was is Miss Lottie Dodge of Portsmouth.

Mrs. Jennie Gregory of New Boston is visiting her parents, Mr. and Mrs. John Bonzo of Salem.

Miss Rosa Bonzo and Dan Vangorder attended church at the New church Sunday evening.

Harve Gregory delivered a fine load of cabbage to J. M. Shaner

A BRASS THIEF TAKEN TO WAYNE

Governor Harmon on Thursday honored requisition from the Governor of West Virginia for the return to that state of Paul Wellman, who was arrested here a few days ago by N. & W. Officer Ketter for stealing brass to the value of $55 from the railroad company at Kenona, in July. Immediately after securing the Governor's O. K., Officer White, special officer on the N. & W. from Kenona to Williamson, come direct to Portsmouth and took Wellman to Wayne, West Virginia, where he will be tried on the charge.

Wellman's partner, Dek Nance, is already in jail at Wayne, he having been caught in Gentucky and extradited. A third member of the party has not yet been apprehended. Both Wellman and Nance are wanted in Lawrence county for robbing the N. & W. depot at Coalgrove. They will probably be taken to Ironton to face this charge after having their trial in West Virginia.

BRIDEGROOM WOULD NOT TREAT

The entire bunch of crabtown "Brownies" reinforced by a crowd of others Thursday night, serenaded Arthur Mead and Pearl Treat, the young Front street couple supposed to have been married a few days ago.

The army made some noise, and above the din of which the supposed groom could scarcely be heard making a denial. He refused to "treat" and even ordered the serenaders away and refusing to heed, the police were called to disperse the merry-makers.

To Exhibit Heer Engines

R. H. Carr, who had charge of the Heer Engine Company's exhibit at the Ohio Valley Exposition, has gone to Richmond to make arrangements for opening a similar exhibit for the company at the Virginia State Fair, which is to be held next week.

SARAH ELIZABETH:
Those muffins you liked so well were made from Gold Medal Flour. Lua.

CHESTER A. KERR,
Merchant Tailor,
917 Offnere. Home Phone B 740
Special attention given to dry cleaning, pressing and repairing.

SELL OLD FURNITURE AND STOVES.
W. H. SMITH,
Home phone No. 365.
No. 9 West Fifth Street.

DENTIST,
605 Chillicothe Street.
F. C. GOODWIN,

BLAKKEMEYER,
The
Tailor,
60[...] Chillicothe Street.

CONTRACTORS
For Slate and Tin Roofing, Galvanized Iron Work, Steel Ceilings, Hot Air Furnaces. [...] your roof or spouting leaks, call
W. S. HANEY,
101[...] Clay St. Phone 592.
Best material and workmanship.

Highest prices paid for old Furniture and Stoves.
G. W. LIFE & CO.,
72 West Second St.
Home Phone 482.

EATS WHAT HE LIKES AFTER TAKING FREE SAMPLE

It will be welcome news to dyspeptics to learn of a remedy that, in the opinion of thousands, is an absolute cure for indigestion and all forms of stomach trouble, and, better still, it is guaranteed to do so. The remedy is Dr. Caldwell's Syrup Pepsin.

We all know the value of pure pepsin in indigestion, and add to this some exceptional laxative ingredients and you have a truly wonderful remedy. Mr. T. W. Worthy of Forsythe, Ga., got to the point where he could not even eat or digest vegetables and after many years of seeking he found the cure in Dr. Caldwell's Syrup Pepsin. Mr. Rudy Kasner of Moline, Ill., was in the same bad predicament with his stomach, took Syrup Pepsin and is now cured. Hundreds of others would gladly testify.

It is a guaranteed cure for indigestion, constipation, biliousness, headaches, gas on the stomach and similar complaints. A bottle can be had at any drug store for fifty cents or a dollar, but if you wish to make a test of it first send your address to Dr. Caldwell and he will supply a free sample bottle, sent direct to your address. You will soon admit that you have found something to replace salts, cathartics, breath perfumes and other temporary reliefs. Syrup Pepsin will cure you permanently.

Dr. Caldwell does not feel that the purchase of his remedy ends his obligation. He has specialized in stomach, liver and bowel diseases for over forty years and will be pleased to give the reader any advice on the subject free of charge. All are welcome to write him. Whether for the medical advice or the free sample address him Dr. W. B. Caldwell, 641 Caldwell building, Monticello, Ill.

Headquarters For
New
Fall Goods

Blankets: Cotton Blakets in white, grey and tans from .... 60c a pair up

Fancy plaid all-cotton blankets, at .. $3.75 per pr
Fancy Single Comfortable Blankets, wool finish at .... $2.85 each

All Wool Blankets

Strictly All Wool:—In white, Scarlet, Grey, and fancy assorted plaids, full 11-4 size at .... $5.00 per pr

Children's Crib Blankets:—In white, fancy figured from .... 25c a piece up

Comforts

Lowest prices and best values shown in all white cotton filled extra quality lining at .... $1.00 to $2.75 each

A. Brunner
SECOND AND MARKET STREETS.
OLD PHONE 439 W. NEW PHONE 120

Ayer's Sarsaparilla
Bloom

'Silver Plate that Wears.'

Nothing Will Please The Bride Better

than some beautiful article with which to garnish her new home, an ornament which will enhance the beauty of her house. Always possessing a great pride for her household, she will greatly appreciate an artistic decoration of some kind, in the way of a clock, a candle-stick, a book-rack, a statue, an art-lamp, a cut-glass vase, etc.

If you are undecided as to which of these articles would prove most acceptable, consult us, and we may be ableto give you the desired information.

We carry an unusually extensive line of just such articles, and it would be a pleasure for us to subject them to your inspection.

Stop and see our window display.

Otto Zoellner & Bro.
415 CHILLICOTHE STREET.

This Clock

stands 13 ¼ inches high, has mahogany case inlaid wih gold, and sells for $9.00
Seth Thomas clocks $5.50 and upwards.

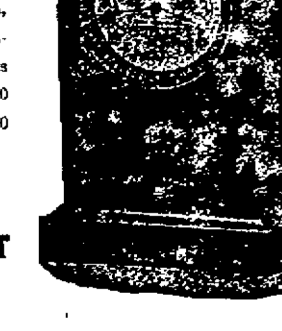

Albert Zoellner
Jeweler.
Third and Chillicothe

A Complete Drug Store

That is just what we have here—one to which you can come for anything in the druggist's line and not be disappointed.

A great stock?

Yes; ten thousand and one different articles. Some are called for fifty times a day; others once or twice a year.

But we must have them all, because you expect to find them here.

Proprietary medicines of all kinds. Toilet and sanitary articles in great abundance and variety.

All prescriptions filled with accuracy by graduate pharmacist of long experience.

WIN NYE
Fourth and Chillicothe.

FOR THE FINEST DRUGS
GO TO
MILLER'S PHARMACY
Cor. Ninth and Waller Sts.
Near N. & W. Ry. Depot

MONEY

Do you need money? Everybody does sometime or other. But when it comes to getting it—Don't experiment. But come to the Company which for five years in your city has and continues to show its merits; has passed them all, by its honest business methods and modern system. Only Company with legal rates. No deduction when loan is made — payments arranged for your own convenience. Give us a call when in need and be convinced.

ROOM 1, KRICKER BLDG.
PHONE X 334.
15 GALLIA ST.
PORTSMOUTH, OHIO.

HOME-LOAN-CO

Schauseil Died On Friday

Ed Stahler, who returned from a brief visit to Waverly, reported that Felix G. Schauseil, the young business man who drank nitric acid with suicidal intent, died there Friday morning at nine o'clock.

YOUNG FIGHTERS BEFORE MAYOR

Fred Jones and Russel Bird, colored, were before the mayor on Friday morning on complaint of Mrs. D. J. Moore who runs a grocery in the North End. It seems a bunch of boys attacked the Jones Thursday evening and for a time made things lively for him pelting him with stones and he was forced to flee into the Moore grocery for protection.

Both sides told different stories and Mrs. Bird put up such a pitiful plea for her son promising to put him under strait that he was allowed to go under a suspended fine of $5.80.

JUDGE CORN AFTER THE N. & W.

Ironton, O., Sept. 30.—Judge Edward E. Corn has received a copy of the report of the railroad commission man, who came here to investigate the conditions of the passenger stations of the D., T. and I., and N. & W. roads, upon complaint of the members of the grand jury. Judge Corn is not very well pleased with the report, for he has learned that since th inspector was here the N. & W. has continuel to keep its station locked, not only the toilet rooms, but the station proper. Several nights ago a stranger came to Ironton from a country precinct to catch the midnight train. He called at the depot at about 10 o'clock, but found the station locked. He was compelled to stand on a street corner until just a few minutes before the train pulled into the station.

Judge Corn today addressed another letter to the commission, setting forth the conditions as they have been reported and some action of a definite nature is soon expected.

PRES. VANCE ON CAMPAIGN

Pittsburg, Pa., Sept. 30.—President John L. Vance, of the Ohio Valley Improvement Association, tonight announced that the association had decided to send him south to the mouth of the Ohio River, from there to work his way to the headwaters at Pittsburg, in the interes of new wharves and landings to be built on the banks of the Ohio in keeping with the nine-foot channel which is expected within a few years as the outside. President Vance said he would start at once and would likely consume several months in the work.

"The encroachment of railroads on the river fronts is one of the most alarming things we have to contend with," said President Vance this evening. "These railroads must be held in check."

The assocation now believes that the battle for a nine-foot channel has been won and that things will go along nicely from this time forth.

DRY KNOB

Mr. and Mrs. John H. Dover were visiting relatives in Wellston Saturday and Sunday.

Orris Kearns and Miss Catharine Phillippi were visiting Scioto friends Sunday.

Joseph Erwin and Walter Dever and James MacDaniel attended prayer meeting at the new church Sunday night.

Mrs. George Mougey and her children were visiting her mother Sunday afternoon.

Miss Mayme Erwin was calling on Miss Bessie Reynolds Sunday.

Benie Gililand was working for Ed Meldick last week.

Joseph Kearns is cutting corn for John Meldick.

SILK PETTICOAT SPECIAL

Tomorrow we place on sale ten new models of the celebrated R. & H. Simon's Regatta extra heavy guaranteed silk petticoats in all colors and black some with al lsilk, others with cotton underlay. Usually sold at $7.50 Saturday special at

$4.98

"THE STYLE SHOP"

Goodman Bros. & Co.

EXCLUSIVE OUTFITTERS FOR WOMEN AND CHILDREN

TAILORED WAISTS AT 98c

Beautiful Tailored Shirt Waists in Linen, Madras, and Linene either pleated front or plain with patch pockets. A great variety to choose from generally sold at $1.50 to $2.00. Special Saturday

98c

This All Wool Serge Dress $19.75

WE SELL FOR LESS BECAUSE:—We are part of a combination of 42 stores throughout the United States. **THAT'S WHERE WE WIN.** Our representatives in New York will buy 2,000 garments, while other concerns consider it a big deal to purchase 200. Therefore, the fact of buying in great quantities gives us the inside price by a large margin. In many cases we sell you a garment for the price others pay for it. Visit this store and be convinced that we are selling high grade **WOMEN'S, MISSES, AND CHILDREN'S SUITS, DRESSES, SKIRTS, WAISTS, FURS AND MILLINERY** for less han you have been paying for them.

Fall Suits at $15. Worth $25

Our fall suits are the talk of the town at $15. We are showing dozens of pretty models in Fine Broadcloths, Mannish Worsteds and Mixtures with perfect tailoring satin lined. Ladies and Misses sizes.

$20.00

Is our price for choice of twelve exclusive models, semi fitted or box back. Also plain tailored styles. We show them in broadcloth all new shades and every new stripe and mixture. The tailoring and lining are the finest.

$25.00

A popular price for high grade suits. No showing any were equal to ours. Others ask $30, $35, and $40 for this grade of suit. We show every new model of the season. Broadcloths, very finest grades in every prevailing shade, fancy worsteds, stripes, self stripes and novelty patterns. Not obtainable elsewhere.

MILLINERY

Our every effort is directed to the representation of **HATS** that will excel in quality of material and in distinction of style feature, but we will always have in view the determination to sell these creations at a lower price than other stores. Every hat we sell is an exclusive model, prices ranging as low as

$1.95 to $50.00

Beautiful Coats

The illustration shown here is one of our beautiful plain tailored full length Broadcloth Coats, full Satin lined at

$15

At this price we also show in great varied fancy mixtures and Mannish effects in every new style.

$20

All new effects are shown at this price Coats, made of imported Broadcloths, Worsteds and Cheviots and every wanted Fall style.

$25

The new polo and auto Coat also the latest. New York style Plaid Back, Plaid Trimmed coat, all colors and styles on every wanted material.

CHILDREN'S COATS, all sizes, in children's Coats ranging from 2 to 14 years. Bearskin, Caracule, Plush, Broadcloth, Serges, Mannish mixtures and Cheviots. Every known style from ..... $1.98 to $20.00

This Broadcloth Full Silk Lined Coat $15.00

IS IN DANGER OF LYNCHING

Detective Jack Rice of the C. & O. Ry., received a long distance 'phone call from Ironton late on Friday afternoon warning him to conceal the man he caught for murder at Maysville today. As Rice was not in Maysville and has made no arrest there he is in mystery concerning the meaning of the message. He was asket to conceal the murderer from the father and son of the victim who were preparing to board No. 2 C. & O. passenger train at Russell and kill Rice's charge should he be discovered. No names could be learned.

Will Buy Property Of J. P. Thacker

Col. Jack Morrow, a former Portsmouth saloonkeeper, who for the past seven years has been located at Georgetown, O., is in the city making preparations to move back.

The colonel it develops is negotiating for the purchase of all of the local real estate holdings of J. P. Thacker who skipped out to avoid prosecution on a charge of criminally assaulting a tenant, Mrs. Fannie Ballard. These include the old mayor's office on Court street and a three story business house on West Front. Col. Morrow in late years has been engaged in the stock raising business. He expects to be located here by October 10th.

Success

is impeded by any habit which prevents clear thinking.

The recoil from coffee drinking does handicap clear, successful thinking.

Try a change from coffee to well-made

POSTUM

It contains all the rich food elements in wheat; but no caffeine, the poisonous drug in coffee.

If you can use a clear thinker, try Postum 10 days—

"There's a Reason"

Postum Cereal Co., Ltd., Battle Creek, Mich.

SOCIAL NEWS

Millbrook Council, Daughters of America, of New Boston, will visit White Lily Council of this city tonight. The former recently was awarded a silk flag by the state council for showing the largest gain in membership.

Mrs. J. P. Turner of Sciotoville visited here Thursday.

LEASE LOT FOR BILLY SUNDAY

The vacant lot opposite the East End engine house where the local option tent was located during the campaign has been leased for the use of the Billy Sunday meetings which are to begin during the holidays. The tabernacle will be erected in plenty of time for the opening meeting.

Reception Is Given Their New Pastor

Under the auspices of the Epworth League, a reception was given at the German Methodist church in honor of their new pastor, Rev. Geo. Bauman.

Miss Clara Sherman, president of the league, made opening address, in which she expressed a hearty welcome for Rev. Bauman. He, in turn thanked the church and gave a little history of himself. He is Swiss by birth having moved here when a little boy. This is his twentieth year in the ministry, and he hopes it to be his most successful.

A fine musicale was then rendered after which refreshments were served. One of the most successful years in the history of the church is expected.

REV. L. L. MAGEE HAS ARRIVED

Rev. L. L. Magee, the new district superintendent of the Methodist church, and wife arrived here from Columbus Thursday evening. Rev. and Mrs. W. C. Hartinger entertained with a supper at Trinity church in their honor. Others present were Rev. and Mrs. J. W. Dillon, Rev. and Mrs. J. N. Eason and Rev. J. W. Atkinson. Rev. Mr. Magee's household effects arrived Friday and he is now looking for a suitable house. He has one in view near Third and Waller streets.

Attorney W. R. Sprague went to Columbus Friday afternoon to attend to business.

WHY WOMEN SUFFER

WITH PILES AND HOW TO FIND A LASTING CURE.

Constipation is a most frequent cause of piles. That is why women suffer more often from piles than men. Indoor work and lack of exercise brings on the attacks.

Wurster Bros., Portsmouth, O., sell Hem-Roid, an internal, tablet remedy for piles, on the understanding that you can have the money back if dissatisfied. $1 for a large bottle. Dr. Leonhardt Co., Station B, Buffalo, N. Y., mail booklet on request.

Leonhardt Co., Station B, Buffalo.

SKIN AND SCALP TROUBLES YIELD TO ZEMO

A Clean Liquid Preparation For External Use.

Wurster Bros'. Drug Store is so confident that ZEMO will rid the skin or scalp of infant or grown person of pimples, blackheads, dandruff, eczema, prickly heat, rashes, hives, ivy poison or any other form of skin or scalp eruption, that they will give your money back if you are not entirely satisfied with the results obtained from the use of ZEMO.

The first application will give prompt relief and show an improvement and in every instance where used persistently, will destroy the germ life, leaving the skin in a clean, healthy condition.

Let us show you proof of some remarkable cures made by ZEMO and give you a 32 page booklet how to preserve the skin. Wurster Bros'. Drug Store.

A Specialist Locates Here

Dr. W. L. Moore, a specialist of large attainments, who has had practice and experience with some of the big hospitals and sanatoriums of the country has located in Portsmouth and opened an office at 20 John street. He will devote himself specially to the treatment of chronic and blood diseases. His advertisements will be found in The Times regularly.

Dan Smith On Carpet

The police was called to the Smith home at 123 West Sixth street Thursday night to put a quietus on a family row.

It seems that the trouble started over the husband Dan Smith, employed at the Gehres Bros.' mill, accusing his wife and her sister, Bertha Debo, who resides with them, of running the streets in the afternoons while he is working.

In police court Friday morning Smith claimed he was only joking with the women folks. After hearing both sides of the controversy Mayor Searcy considered that the affair was simply one of those family "jars" that will happen sometimes and as the women were not anxious to prosecute the case Smith was dismissed.

TOM RAYPOLE RELIEVED OF DUTY

Tom Raypole of this city, has been relieved from further duty as U. S. express messenger on the B. & O. S.-W. mail train and hereafter will handle only baggage. Carl McGinnis, youngest son of Messenger Alvin McGinnis succeeds to the express run, which Raypole has been filling for many years.

Deserting Wives In This City

Lizzie Johnson and Edith Levi, the two Buena Vista women, who deserted their husbands and left home a few days ago, are in this city. Both have taken employment, one of them working at an uptown restaurant.

THAT NEWMAN GIRL AGAIN

The police received another call to the Newman home on New Ninth street late last night by Ida, a daughter of the household going on the warpath again. She skipped before the officers got to the house but was located by Officer Diffen at 2 a. m. and started to the lockup with her but finally agreed to allow her to go home on the appeals of her mother.

DR. SHATTUCK TAKES HONORS

Ironton, O., Sept. 30.—Dr. William Shattuck, of the Coal Grove, captured all the amateur honors of the annual tournament of the Cincinnati Gun Club, which closed Wednesday. He was high for the day, with 188; won the Grand Cincinnati handicap at 100 targets, with a score of 93, and also the special event at 50 targets for a Steven's gun. This last event was started Tuesday, but, as darkness prevented the finish, it was decided yesterday. Shattuck tied with Anderson in 47, and the shootoff at 25 targets, 24 to 23, making 71 out of 75 targets, to the latter's 70, it was was a hotly contested race from start to finish.

MYRTLE.

Miss Bessie Cochran was visiting Miss Sadie Flaker Sunday.

Mr. and Mrs. John H. Dever spent a few days with relatives at Jackson and Wellston.

Miss Emma Flack is staying with her sister, Mrs. Joe Shoemaker of Lick Skillet.

Carl Tolland is cutting corn for John Dever.

Leonard Gillenwater of Harrisburg, was visiting friends here.

Robert Woten made a business trip to Madison county last week.

Uncle Martin Comer of Buck Lick visited his son Joe of Moon Ridge Sunday.

Lawrence Comer and Jasper Cochran were out hunting hazelnuts Sunday and got but few.

Frisbie Collars

'The Frisco

Made in 3 heights and 4 sizes for particular men. Sits equally well on soft or stiff bosom shirts.

FRISBIE, COON & CO.

AT MOST GOOD STORES

2 for 25 cents

SOCIETY

Mrs. Sue Maltbie and Mrs. Margaret McCoy of Lima are visiting their niece, Mrs. Howard Sellards.

Mrs. Guy V. Williams will leave Saturday for Indianapolis to visit her relatives, Mr. and Mrs. Fred Wingate while Mr. Williams is attending to business as traveling salesman. Mr. Williams' mother, Mrs. Lottie Clough will leave Saturday for her home in Washington, D. C.

Passengers en route East Friday were: Mr. and Mrs. H. Clay Murfin and grand-daughter, Winifred Anne Murfin and Miss Kate Reilly. Miss Reilly will visit at the Murfin home in Philadelphia on the way to New York City to purchase goods for the Reilly book store.

In their trip around the world Miss Mary Peebles and niece, Miss Margaret Peebles of Cambridge, Eng., have arrived in Boston, Mass., and will visit Eastern points of interest before coming to this city, the home of Miss Peebles. They left here in August and sailed from San Francisco September 8th, 1909.

A locally famous artist, Miss Anne Hamicke who has just completed some beautiful rural decorating at the home of Mr. and Mr. George Goodman has engaged to do the work of similar kind at the home of Mr. and Mrs. W. S. Walker.

Mr. and Mrs. John W. Overturf of Columbus recently visited here as guests of their relatives, Mrs. Addie Padan and family.

Miss Margaret McMeans spent the past month at the O. V. I. for the Mitchell manufacturing plant has returned to her home on New Fifth street.

Misses Nellie Sutterfield and Hazel Petit of Cherry Fork, Adams county, are visiting the former's brother, Bert Sutterfield and family of West Second St.

George Sperry, Sr., of Eighth and John streets, is a business visitor at Ironton.

Mr. and Mrs. C. T. Bullock of "The Empire," had as guests the past week, Mrs. E. J. Burnett and little son, Harry Gordon of Russell, Ky.

Rebecca Day was observed by special exercises, Wednesday night, by the members of the order. A pleasing entertainment was given.

At a meeting of the All Saints Sunday school, Wednesday night, plans were discussed for enlarging the school, and electing a new superintendent. Nothing was settled, but a meeting was called for next Wednesday night at which a new superintendent will probably be elected.

St. Michaels Day was observed Thursday at All Saints church by Holy Communion at 10 o'clock. The rector, Rev. Powell, gave a short address. A united offering was received from the Women's Auxiliary which amounted to $30.

On Thursday afternoon, Bigelow W. H. M. S. met in a session called "September Greetings," at the spacious and elegant home of Mrs. J. T. Carey of 806 Waller street, with about 60 members and friends from various churches were in attendance, Victrolla music in charge of Mrs. William Russell was a pleasing feature of the occasion, as also was the wishing well with souvenirs for all. In an advertisement contest Miss Jennie Clare, received the reward, a large cluster of roses, for being the best guesser. She also granted a request to recite several selections, much to the delight of all present. A satisfying repast of baked beans, chow chow, brown bread and butter and coffee was served by the committee in charge, Mrs. Thomas Lawson, W. L. Bayliss, Ernest Lawson, J. J. McColl, J. F. Carr, Josie Dixon and M. T. Carey.

One of the largest of the many lovely parties given for Miss Maude Anderson previous to her wedding to Mr. Arthur Horr was the Kensington with which Miss Ruth Ferguson entertained about thirty-five guests Thursday afternoon midst clever arrangements of choice decorations, including vari colored roses in the parlor and dahlias and nasturtiums in the living room, and dining room.

The needle work, provided by the hostess, was briar stitching cheese cloth, dust cloths for the bride to use in her future home at 371 Sixth avenue. The out-of-town guests in the joyous company of daintily attired young women were Mrs. William Hamilton of Elfort and Mrs. Roy Rogers of Hillsboro and Miss Madge Love of Huntington, W. Va.

The assistants in serving delectable refreshment swere, Mrs. Hamilton and Miss Emma Edwards, bride-elect of Mr. David Mitchell.

On Thursday evening Mr. and Mrs. Charles Hauck's hospitable home was the scene of a successful social and seven cent parcel sale, given by the Union of Workers, for the benefit of the Central Presbyterian church, with about $20.00 as the financial result. Excellent were the refreshments served. Among the pleasures of the occasion were vocal solos by Mr. Walter Adams.

Miss May Johnson of Frost, Ky., was guest of friends here on Thursday.

Mr. Henry Lang of Wheelersburg was visiting here Thursday.

Mr. and Mrs. Robert Pine and son, Mr. Herbert Pine, of Dayton, will be guests of relatives, Mr. and Mrs. W. W. Gates while here to attend the wedding of their relative, Mr. Arthur Horr, to Miss Anderson, October 5th.

The Clover Leaf club held the fall assembly on Thursday evening at the home of the directors, Mrs. W. W. Gates to plan the ensuing year's work.

Mr. and Mrs. D. G. Wright of Ironton arrived home Friday from Europe.

The Art Circle will hold this season's first meeting October the sixth, at the home of Mrs. P. E. Selby.

Mrs. Charles Schmidt of Gallia avenue entertained the Central Presbyterian Kensington Circle Thursday afternoon with a goodly number present. Refreshments preceded adjournment to meet with Mrs. Adam Reeg the last Thursday in October.

Miss Lizzie McClain left Friday for a visit to relatives in Camtown, Ky.

Mrs. J. P. Turner and Mrs. Harriet Belont of Sciotoville, spent Friday at the Helt farm near the 'ville.

Mrs. D. I. White's visitors, her son and daughter-in-law, Mr. and Mrs. Carl L. White have gone to reside in Philadelphia, where Mr. White has secured a good position with the Hardwood Lumber association of Cincinnati.

Miss Ida Herms of San Diego, Texas, is here to attend the golden wedding of her parents, Mr. and Mrs. F. C. Herms next Tuesday at their lovely new home in Clay township.

Mrs. H. M. Piles of 1344 Center street, is visiting her parents, Esquire and Mrs. Henry Lambert of Kenova.

Miss Alice Terry will be hostess at the first fall meeting of the S. S. S. S. next Thursday afternoon.

Mrs. William Rauch who has been visiting her parents, Mr. and Mrs. Charles Rauch, has gone home to Charleston, W. Va.

The following carriage and auto party paid a trip to Wheelersburg Friday with dinner at the Hartman, Mrs. George McClure, Mrs. S. L. Rice, Mrs. George H. Jones of Columbus and Miss Laura Halderman in the Halderman auto. Mrs. J. L. Treuthart and guests, her sister, Mrs. M. E. Finch of Columbus and brother and sister-in-law, Mr. and Mrs. Frank Brunner of Little Rock, Ark., in a carriage. Wheelersburg is the native place of the Brunner family and the outing was most enjoyable to the above group of relatives.

With the executive board and a committee from the Home League club in charge the first of this season's meetings of the Portsmouth Federation of Woman's club was held, Thursday evening at Woman's club members with last year's president, Mrs. C. E. Herd in the chair. The program included annual reports of secretary, treasurer and historian.

Address, "What the Children's Playgrounds Have Already Accomplished," Mr. Alan Jordan.

Address, "What Can Further Be Accomplished?" Hon. H. T. Bannon.

Farewell address, Mrs. Hard.

Greeting by the new president, Mrs. Lucien Locke.

The business included a vote in favor of applying for the incorporation of the children's playgrounds, through Mr. Bannon.

A social hour over refreshments followed business and the program. An out-of-town visitor was Mrs. Steven Cone of Cincinnati, formerly Miss Grace G. Cotton.

The next meeting of the Federation will be held December 3, when the occasion will be a musical under the management of a committee for the New Century and Home League clubs. An important proceeding at Thursday evening's meeting was the admission of a recent organization, the Altrurian club to membership in the Federation.

On beautifully engraved cards contain the following: Mrs. J. L. Treuthart announce the marriage of their daughter, Blanche Isabelle to Mr. Walter J. Mickleth-waite Wednesday, September twenty-eighth, nineteen hundred and ten, Portsmouth, Ohio. At home, Omaha, Nebraska.

Next week Mr. Forest Gordon will alternate every other night with Miss Alice Terry, as soloist at the Nickelodeon, the week's work singing eight times, night after night, being rather strenuous on a cultivated voice, for just one singer. On some evenings the two singers will give duets by way of variation to the usual program.

With pink and green as the color tone the pretty home of Mr. and Mrs. Charles Horr of 163 East Ninth street, was beautifully adorned Friday with foliage and flowers, dahlias predominating. The occasion was a luncheon followed by a Kensington and just for fun—a "Kirby shower" in honor of two elect brides for whom the party was given, Miss Maude Anderson fiancee of Mr. Horr's brother, Mr. Arthur Horr and Miss Emma Edwards, a cousin of Mrs. Horr, who is affianced to Mr David Mitchell. Other guests besides the two prospective brides were: Mrs. William Hamilton of Elfort, Mrs. Roy Rogers of Hillsboro, Miss Madge Love of Huntington, W. Va., Misses Grace Wendelken, Winona Staten, Ruth Ferguson, Lucile Harsha and Mesdames Earl Hardin and William Horr. The table was a dream of pink and green loveliness in special garnishments of dahlias, ferns and shaded lights. The place cards were sketched with cupids in various poses and inscribed with the letters H. A. and M. E. The guest favors were tiny green trunks, filled with rice and tied with pink and green ribbons to which dangled pink hearts. The menu of six courses served by deft hired caterers was most excellent. The work provided by the hostess was the embroidering of escalloped tumbler doilies for future use of the bride-to-be. The shower followed the presentation of the doilies and in common parlance—was no end of fun. "As all the world loves a lover," so all the Portsmouth brides loves a shower from Kirby's popular store.

All Saints Episcopal Woman's Auxiliary presented their United Offering, Thursday morning, at services in commemoration of St. Michael and All Angels Day, at All Saints Episcopal church. The offering will be presented at the convention October 8th in Cincinnati.

Among out-of-town attendants at the Horr-Anderson wedding will be:

Miss Margaret Barrere of Hillsboro.

Miss Mary McCall of Akron.

Miss Madge Love of Huntington, W. Va.

Dr. J. N. W. Crawford and daughter, Miss Mariam of Geneva, Switzerland.

Dr. and Mrs. Roy S. Rogers of Hillsboro.

Mr. Herbert Pine of Dayton.

Mr. and Mrs. George C. McClure of 396 Grant street, entertained at dinner Thursday evening relatives as follows: Mrs. McClure's mother, Mrs. J. L. Treuthart and her aunt and cousins, Mrs. M. E. Finch and daughters, Mrs. George Jones, Mrs. C. I. Barker of Columbus, and her uncle and aunt, Mr. and Mrs. Frank Brunner of Little Rock, Ark.

Mrs. Frank Alger is spending a few days at Winchester, Ky., where Mr. Alger came this week in his work as traveling salesman.

Homeward bound are Messrs. and Mesdames G. D. Selby and J. J. Hardin's visitors, Mr. and Mrs. Frank Selby of Marietta, and his sisters, Mrs. Ida McDonald of Winchester, Ia., Mrs. Metta Glazier of Amesville, Mrs. Sue Henry of Chanute, Kansas. The trip here was made in the Selby auto.

Rev. Nathan B. Bigelow of Elyria, is coming next Monday to visit Mr. and Mrs. James Maxwell.

Mr. and Mrs. S. L. Rice had as dinner guests Thursday their relatives, Mrs. J. L. Treuthart of the city and Mrs. M. E. Finch, Mrs. George Jones, Mrs. C. I. Barker, Mrs. Thomas Burnside of Columbus, Mr. and Mrs. Frank Brunner of Little Rock, Ark., and Mrs. S. S. Halderman who has been entertaining part of the Mickleth-waite-Treuthart wedding guests.

Mrs. N. J. Dever has gone to Jackson to visit her sister, Mrs. Sarah E. Callahan.

Mr. James Elson of Huntington, W. Va., visited here Thursday.

Master Donald Boving, son of Mr. and Mrs. Herbert Boving, who is ill with diphtheria, is better.

Mr. and Mrs. J. P. Capehart and Mr. Capehart's sister, Miss Grace Capehart, of Pomeroy, visited at Huntington, W. Va., in the Capehart auto.

A large and cordial audience attended the reception at German M. E. church, Thursday evening, in welcome to the new pastor, his wife and children, Rev. and Mrs. J. S. Bauman and family, two boys and a girl. The reception was given under the auspices of the Epworth League. The program was as follows:

"Welcome Address," Miss Clara Sherman.

Response, Rev. J. S. Bauman.

Piano duet, Misses Rose Wendelken and Miss Elizabeth Norris.

Vocal solo, Miss Anna Youngman.

'Cello solo, Mr. Heber Bitner; piano accompaniment, Miss Sadie Wendelken.

Piano duet, Misses Bertha and Sadie Wendelken.

A delightful social hour over refreshments followed the entertaining program.

Mrs. F. M. Hoover is visiting relatives at Harrisonville.

Mrs. John Lake continues very ill with little hope of recovery.

Miss Lucy Lynn has as guest, Miss Florence Ackerman of Huntington, W. Va.

Mrs. Kelley Adams of Tenth street is visiting relatives at Williamsville, Ill.

Mrs. William Brentgarten and two children are visiting relatives at Wheelersburg.

Miss Sarah Wykoff has returned home to Lucasville from a visit to Portsmouth friends.

Mrs. Alfred Schaffer and her little daughter of Wilmington, are guests of her mother, Mrs. George Leffler of West Front.

A former Portsmouth resident, Mrs. John Purtel of Ashland, Ky., who is sojourning at Baker Hotel, Wheelersburg, visited Portsmouth Friday in company with Mrs. Baker.

A BEAUTIFUL COMPLEXION IN TEN DAYS

Nadinola Cream

The supreme beauty requisite, is endorsed by thousands. Nadinola banishes sallowness, freckles, pimples, liver-spots and other facial discolorations. Worst cases in 20 days. Rids the pores and tissues of all impurities, leaves the skin clear, soft and healthy.

Directions and Guarantee in each package. 50c and $1.00 by high class Toilet Counters or Mail. Prepared by NATIONAL TOILET CO., Paris, Tenn.

Sold by FISHER & STREICH PHARMACY and others.

WE PAY 5 PER CENT

ON CERTIFICATES OF DEPOSITS AND SAVINGS ACCOUNTS.

Your Money Deposited With Us Is Safe, Because:
1. It is loaned on real estate in Portsmouth, Ohio.
2. It is further secured by all the stock held by the stockholders from whom the officers and directors, successful business men are selected.

Start a savings account with us now, deposit your savings each week and you will soon have saved enough money with which to buy a home.

The Portsmouth Savings & Loan Co.

OPERA HOUSE BUILDING.

Does the soap you use rinse easily? Yes? Then it has at least one of the qualities of a good soap.

Apply this test to Ivory Soap. Note the lightness and brightness of the lather. Note also how easily it rinses—dip your hands in the wash-bowl and off comes the lather.

Ivory Soap . . 99 44/100 Per Cent. Pure

Fall... Clothing!

Prince Chap Clothes

for men, young men and children is now ready for your inspection. We want you to come in and see them. There are the most fashionable suits for Fall and Winter represented in our unmatchable line. Many new patterns in all wool worsteds, casimeres and serges, colors Gray, Brown, Tan and all other new shades. Every garment is carefully tailored and finely finished, insuring accurate fit and shape retention until you lay it aside.

We Can Please You and Save You Money in the Women's Ready-to-Wear Department

Joseph Brown

25 GALLIA ST. PORTSMOUTH, O.

Hay's Hair Health

Is for sale at

Fisher & Streich, Win Nye, Pure Drug Co., Fritz Pharmacy, Worster Bros.' Stewart's Pharmacy, Red Cross Drug Store, Hager's Pharmacy.

Ask them about it.

It Never Fails to Restore Gray Hair to its Natural Color and Beauty. Is not a dye.

Philo, Hay Spec. Co., Newark, N. J., U. S. A.

$1 and 50c bottles, at druggists.

FOR ONLY $1.00 EACH

Ladies' Tailored Shirt Waists

ALL SIZES $1.00 EACH

The Greatest Values Ever Sold at This Price!

A One Dollar Bill will buy a strictly tailored, first class Linen or Linene Shirt Waist embroidered and tucked neatly, finished with Linen Collar and made to fit perfectly. When you see them you will say that you have formerly paid from $1.25 to $1.50 for others not so good, and after you wear one a day you will be so well pleased that you will want several more of them.

STYLE NO. 4000.
A tailored waist made of white Poplin with neat black stripes—fastens on side, laundered cuffs of silk material and detachable collar.

STYLE NO. 4002.
A Pure White Linen Waist, entire front neatly trimmed with half in. tucks, laundered collar and cuffs. All sizes.

STYLE NO. 4003.
Linene Waist with laundered cuffs and detachable collar, front panel and pocket elaborately embroidered. Gibson Pleats over shoulder.

STYLE NO. 4005.
This tailored Waist is made of a good quality cream white—pin stripe cotton flannel, with detachable laundeded collar.

STYLE NO. 4004.
This fancy tailored Waist is of good quality linens, entire front is trimmed with alternate rows of cluster tucks and embroidered panels, laundered collar and cuffs.

STYLE NO. 4007.
A splendid quality Black and White check material and also plain Black satteen in the lot neatly tucked and tailored.

EXTRA SPECIAL FOR $1.00 EACH is our All Linen White Shirt Waist with hand embroidered Medallion front, otherwise plain and has a linen collar and cuffs that will laundry well. The greatest bargain of the season. All Pure Linen.

The style and fit to these waists is perfect—many of them being made by the well known **Mendel Factory** noted all the world over as a place where only clean, tailored, garments are made. Come and see them.

COME TOMORROW AND GET ONE OR TWO OF THESE GRAND VALUES. REMEMBER THEY ARE ONLY $1.00 EACH.

The Marting Bros. Co.

OPPOSITE POSTOFFICE. 12, 14 AND 16 WEST SIX TH STREET.

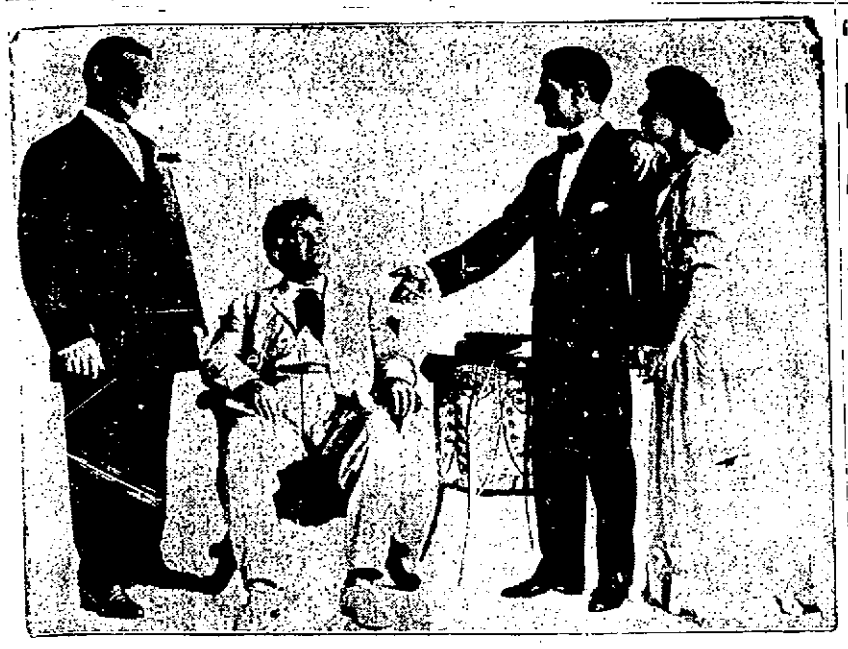

SCENE FROM "PAID IN FULL" AT THE GRAND OPERA HOUSE SATURDAY, OCTOBER 1.

The Majestic Bill Has Much Merit

For the last half of the week at the Majestic, Manager Al Reiniger presents a three act bill of high character, three acts because one of the stunts failed to arrive in time for Monday evening's performance. Notwithstanding, the show has the class and is of high merit.

Little Sunshine, the baby imitator, a child of but a few years of age, who sings with the finesse of a woman, is about the cutest you have ever seen. Her imitations of Blanche Ring, noted opera star, and Eva Tanguay and her song "I don't Care" is remarkably clever. Dancing with Sunshine comes as second nature, although she is not large enough to fill a good sized chair. The applause this little tot received proved her back again and again to repeat her selections which were immensely popular.

Haggerty and LeClaire in a bit of Irish comedy are responsible for a good deal of the show this half. "Two Irish" has no equal and their fun is superior to anything that ever found expression on a Portsmouth stage. Their songs, too, are very good, especially the original selections of LeClaire, who composes verses extemporaneously.

Norbert Sanai, the Russian violinist, is of a quality far too good for vaudeville. Playing beautifully classic songs he pleases, but with the jolly rag time he makes a great hit. Violinists of his type are seldom seen in vaudeville and the opportunity of hearing a real genius of the bow is presented to the Portsmouth patrons who visit the Majestic this half of the week.

Picture of Old School House

John M. Slavens, a well known insurance agent, is taking delight in showing friends a post card picture of the old red school house that originally stood at the mouth of Brunner's Hollow. John taught school there 45 years ago. It has since been moved to Early-town.

To Locate in Virginia.

J. D. Coriell, a Sciotoville farmer, is preparing to dispose of his property and will locate in Virginia. He has lived two miles north of Sciotoville practically all of his life.

DIPHTHERIA

"A SAFE AND RELIABLE HOME CURE."

Every family in Portsmouth and New Boston where diphtheria is now raging should fortify against a visit of this swiftly fatal disease by having in the house ready for instant use a bottle of that famous diphtheria specific Dr. Wright's Rapid Relief. A record of 37 years shows it to have reduced the death rate of diphtheria to less than one per cent.

Applied inside and outside the throat, it quickly penetrates all the parts, destroys the germs of the disease, neutralizes the toxins or poisons, dissolves the white membrane which forms on the mucous surfaces inside of throat and mouth and revitalizes the paralyzed structures. One thorough application usually overcomes mild attacks and the malignant or worst type will be overcome in about 96 hours.

Rapid Relief is sanative, safe, antiseptic, contains no injurious ingredients and can be relied upon to cure if the directions around the bottle are strictly followed.

To be on the safe side get a bottle of Rapid Relief today at any drug store in Portsmouth and apply at the very first symptoms of throat trouble, for moments are precious then. It may be had in 25c, 50c and $1 sizes, and if you don't need it for diphtheria you will find it good for many every day uses in the home.

For sale also at W. J. Barr's in New Boston and at all stores in Scioto county.

FRANK LEGLER IN BAD SHAPE

Dr. Hall, a noted Cincinnati specialist, was here Thursday to visit Frank Legler, who is reported in bad shape with liver trouble at his home on Vinton avenue. Dr. Hall concluded the patient's condition would not permit of a surgical operation.

Still on the go. Flannigan's moving vans. Telephone 225.
30-2t J. F. FLANNIGAN.

ALL DAY SHIFT AT COLUMBIA

Plasterers and other interior finishers are working day and night turn at the Columbia theater in order to finish the new amusement place as rapidly as possibly. The novelty of men working by electric light does not fail to attract a crowd nightly.

RIVER NEWS

Capt. Suter of the packet Greyhound, reports the rising river menacing the sunken steamer Greenwood at Riverton, Ky.

A big force of men was on the job trying to patch up the ten-foot hole in her hull and raise her before the river got any higher but Capt. Suter feared it would not be accomplished. He also reported the towboat Convoy having gone aground on Bonanza Bar. The Greyhound arrived here Thursday rather ceasing has any time this summer. She is now only running as far up as Huntington on account of a bad sand bar at Proctorsville.

Deafness Cannot Be Cured

by local applications, as they cannot reach the diseased portion of the ear. There is only one way to cure deafness, and that is by constitutional remedies. Deafness is caused by an inflamed condition of the mucous lining of the Eustachian Tube. When this tube is inflamed you have a rumbling sound or imperfect hearing, and when it is entirely closed, Deafness is the result, and unless the inflammation can be taken out and this tube restored to its normal condition, hearing will be destroyed forever; nine cases out of ten are caused by Catarrh, which is nothing but an inflamed condition of the mucous surfaces.

We will give One Hundred Dollars for any case of Deafness (caused by catarrh) that cannot be cured by Hall's Catarrh Cure. Send for circulars, free.

F. J. CHENEY & CO., Toledo, O.
Sold by Druggists, 75c.
Take Hall's Family Pills for constipation.

F. A. Harder, employed by Flood and Blake, who was recently called to Lavalette, W. Va., by the death of his father, arrived in Portsmouth Wednesday night.

Alvah Houston, who has just been promoted to conductor on the B. & O. S.-W., is preparing to move back to Hamden from Parkersburg.

CHRONIC ULCERS INDICATE BAD BLOOD

Where the blood is pure any wound or laceration of the flesh heals "by first intention." This is true because nature has provided a constituent to the circulation known as Plasma, which joins and holds the place together until the fibres and tissues can permanently knit and interweave. Whenever the ulcer becomes chronic it is because this healing quality of the blood has been impaired by some impurity in the circulation, and the place remains open, infecting all surrounding flesh, until the character of the circulation is changed. No sore can heal where the blood is bad; because the morbid impurities on which it thrives are constantly deposited into it by the burdened circulation. Cleanse the blood and the sore will heal of its own accord, because then its very source and foundation will have been destroyed. S. S. S. cures Chronic Ulcers of every kind for the one great reason that it thoroughly purifies the blood. It goes into the circulation and removes every particle of infectious or morbid matter, enriches the corpuscles, and assists nature in the formation of the necessary plasmic qualities of this vital fluid. No matter from what source the impurities of the blood came, S. S. S. will remove them. Book on Sores and Ulcers and any medical advice free to all who write.

SSS

THE SWIFT SPECIFIC CO., Atlanta, Ga.

'BABY' MILLS 62, LEADS G. A. R. MEN AT ATLANTIC CITY

Paterson, N. J., Sept. 30.—One of the features of the Grand Army encampment at Atlantic City was the parade which was led by the National Association of Civil War Musicians, headed by the "baby" member of the organization, H. W. Mills, of this city, who is sixty-two years old.

This organization, which was formed for the purpose of keeping alive the martial music of the fife and drum, to the inspiring strains of which they led the North's fight against the South, has a membership of 800, scattered through more than thirty States.

The fife and drum corps headed by "Baby" Mills led the veterans at the parade and played all the old time war tunes to which their comrades marched in the early sixties. The veteran musicians carried in the parade a hand painted silk banner, presented to

them at Salt Lake City, on the face of which is a reproduction of the picture "The Spirit of '76."

On the reverse side is a scene showing a fifer and a drummer boy in the War of the Rebellion keeping up the strains of music while their comrades marched to battle.

Mrs. Mary Frowine has moved from her home on East Eleventh street to the home of her daughter, Mrs. John Voelker, of Franklin avenue.

Train Goes Out on Time

Agent S. B. Adams of the N. & W., announces that despite the change in schedule Sunday the first train for Cincinnati on which excursion rates are given will start out of Portsmouth at 4:10 a. m. as advertised.

Fur Trimmed Frock Has A Chiffon Tunic

The extravagant use of fur in trimming promises to be one of the salient features of winter dress, and those furry trimmings are shown not only on heavy cloth street costumes and wraps, but on the sheerest and airiest fabrics for evening wear. The restaurant gown pictured has a chiffon tunic dropped over rich black Chantilly lace, and narrow bands of skunk fur edge the tunic at the top and bottom and also border the short sleeves and straps that pass over the shoulders. While giving great richness and luxury to the gown, these fur bands do not in any way make the costume bulky or clumsy. The hat is a new "dented" mushroom shape, with high flower trimming and is by Gage.

A WORD OF EXPLANATION. WHY?

The steady increase in our business shows that still more of the good people are opening accounts with us. We are daily adding new names to our already long list of depositors. There must be some reason for this. What is it? It is this: They have found that the road to wealth is by the way of the bank account, and that by our uniformly conservative methods, our courteous treatment of our customers, our steady increase and strength have proven that this is the place to open that account.

The First National Bank

Capital Stock $300,000.00
Surplus $100,000.00
Resources over $2,000,000.00

Officers and Directors
Simon Labold, President
Sam'l Reed, Vice Prest. A. M. Damarin, Vice Prest.
Dan W. Conroy, Cashier.
J. W. Bannon, Will M. Pursell, George D. Selby
John Peebles, John E. Williams, Henry T. Bannon
Ed. J. Kenrick, Fred N. Tynes

The Inside Facts of a Shoemaker's Fight with the Leather Trust

Facts we want Every Reader of This Paper to Know

A shoemaker up in New York State by the name of George F. Johnson, learned his trade at the bench.

Over in Massachusetts a young man, H. B. Endicott, who had won his way by hard knocks, became a leather expert and later a leather merchant at Boston.

In 1891 these two men got together. One was an expert in shoes; the other an expert in leather. No two men knew their subjects better.

They formed a partnership. They built a shoe factory in Broome County, New York State.

They made good shoes, and they did well. They were up in the country with no big rents or high operating expenses. They were plain people themselves, and the money saved in expenses was put into the quality of their shoes.

Everything went well until along in 1893, when certain interests began quietly to buy up tanneries in all parts of the country.

One tannery after another was either closed or taken over and operated by the combination until, like every other shoe concern in the United States, Endicott, Johnson & Co. awoke one day to find themselves in the grip of the Leather Trust.

The price of leather went up. Endicott, Johnson & Co. were no worse off than all other shoe manufacturers, and they paid the advance.

Then they noticed that the leather was not as good as they would like to see it. That touched them on a sensitive spot.

They had stood for the high price. When it came to starving the quality of the leather, they rebelled.

Sole leather is sold by weight, and it began to look like somebody was loading the leather with chemicals instead of feeding it in the tanning and finishing process.

Inside of thirty days Endicott, Johnson & Co. decided to build their own tanneries.

The Trade said they were crazy. It was an unheard-of thing—a shoe concern tanning its own leather—a stupendous undertaking; it meant hundreds of thousands of dollars and almost insurmountable difficulties.

It's a long story—the story of those tanneries with literally miles of masonry and acres of tan-vats. But they were built, and successfully operated.

To-day Endicott, Johnson & Co. are independent of all Trusts. **They are the only shoe people in the United States that do not pay tribute to the leather combination.**

They buy the raw hides in the open markets of the world and tan every foot and pound of leather they use. This not only means a big saving in cost and better tannage, but it means tanning every lot of leather with an eye to the particular shoe that is to be made from it—a great advantage in the working quality of the stock and the wear of the shoes.

Endicott-Johnson Co. have developed processes that double the life of some leathers.

They tan 1,000 skins of calf leather every day.

They tan nearly 2,000 sides of the finest upper leather and 1,200 sides of sole leather every day.

Last year, nearly 30,000 shoe stores sold the product of the Endicott Johnson Co. factories, which is the largest output of any individual concern.

A beautiful town has grown up around this enterprise—the town of Endicott, New York—where five thousand people depend for their livelihood upon the Endicott-Johnson factories and tanneries.

Established in their tanneries, Endicott, Johnson & Co. save the wearer three profits on the leather in his shoes—the Hide dealer's profit, the Tanner's profit and the Leather-jobber's profit.

Their last saving to the wearer was to cut out the profit of the wholesale shoe house and sell their shoes direct to the retail store in every town.

The leather in Endicott-Johnson shoes will wear as leather used to wear twenty years ago in the days of honest tanning.

Endicott-Johnson make shoes for the workingman and dress shoes as fine as any man wants to wear. They sell school shoes and shoes for women. And because they have cut out out four profits between the Tanner and the shoe store they can save the wearer from 50c to $1.00 on every pair and give him a leather that simply cannot be had in any other shoe.

Now the reader will naturally say, "Why doesn't everybody wear Endicott-Johnson shoes and why doesn't every shoe store sell them?"

Everybody does want to wear Endicott-Johnson shoes as soon as they know about them, and nearly 30,000 stores are selling the goods.

Some dealers are not as quick as others to fall into line.

A retail shoe dealer has his friends and his old business associates from whom he has been buying goods for years.

He has a store full of other shoes perhaps, and he doesn't like to break into his lines with another make.

Sometimes a shoe dealer likes to have his own name on every pair of shoes and keep the wearer from knowing where they are made. This enables him to keep the matter of profit entirely in his own hands.

It is not always the shoe dealer's fault. Some large wholesale shoe houses pay expert salesmen $10,000 to $15,0000 a year just because of their ability to go out and sell the retail shoe dealer and keep him satisfied.

Endicott, Johnson & Co. do not employ fancy talent on their selling force; and they are somewhat particular as to the kind of dealer that sell their shoes.

After they have worked so hard to reduce the cost of shoes to the wearer and cut out four intervening profits they want to do business with the shoe dealer who is willing to sell their goods at a fair living profit—a dealer who would rather make his money by a small margin on many sales than a big profit on a few sales.

The selection of the right dealers to handle the Endicott-Johnson line is a problem just as was the building of their tanneries and the getting rid of the shoe jobber.

Endicott, Johnson & Co. can sell all shoes they make each year. But their business is growing every year and the future of their business depends upon the service they render to the wearer.

Now as a buyer and wearer of shoes every reader of this paper has a right to vote on this question of buying shoes independent of all trusts.

Are you content to go on paying four profits on every pair of shoes you buy?

Are you satisfied to pay tribute to the hide trust, the leather trust, the leather jobber and the shoe jobber—and about how long do you think you are going to submit to it?

Endwell Shoes

Made by Endicott, Johnson & Co.

SOLD HERE BY

M. LEHMAN & BRO.

THE INTERSTATE TRANSFER AND STORAGE COMPANY.

Omnibus and Baggage Transfer to and from all Trains and Boats, day and night. Moving Vans and Storage. Hauling of every description. All grades of Coal. Both Phones.

Office Second and Jefferson Sts. Portsmouth, Ohio.

J. W. RUSSELL,

The new fall line of The Ed. V. Price Custom made Clothing, now on display, at

Hatter and Gents Furnisher, 505 Chillicothe Street.

SHOES

And Furnishing Goods. Shoe Repairing.
Gallia and Lawson Sts.
C. HANS,

$1.00 COUCH COVERS AND PORTIERES FOR 69c

JOHN VOELKER & CO.

PASTIME THEATRE.

Up to date Motion Pictures and Illustrated Songs.
Open every night.
Matinee every day at 1:30.
Admission 5 cents.

GILLETT & CARROLL, Props.

BEFORE

Going Picknicking stop in

STAIGER'S

and get what you want.

The Only Easy Way to Wax Floors

You need no weighted brush to polish.

The newest, most satisfactory and economical floor-wax is liquid.

You can apply it on the floor with a cloth, and rub lightly to a lustrous polish with a soft cloth. No need of using a heavy, awkward waxing brush, or digging paste-wax out of a can.

Columbus Hard Drying Liquid Wax contains no paraffine or other greasy substance to soil rugs or clothing. You can wash the floor with water without injuring the wax.

Unexcelled for either hard or soft woods.

THE PURE DRUG CO.,
JNO. E. RAPP, Mgr.,
Turley Building.

Whitman's Chocolates

A fresh lot of Whitman's Famous Chocolates and confections just received. Try Whitman's "Instantaneous" Chocolate.

Very Respectfully,

The Fisher & Streich Pharmacy

PHIL M. STREICH, Prop.
Opposite Postoffice.
Phone 41.

NEW SUN THEATRE

Formerly New Orpheum
This Last Half

Featuring "OZONE INN" by Frank E. Lynch of Huckins Run.
A Breezy One Act Comedy Playlet
—CAST—
Prof. Barnabee Ulysses Gordon Splash, (B. U. G. S.)
An entomologist and Actor of the Old School. John B. Hagadorn
Bud Sparks, (a live wire) Clerk and Mgr. of Ozone Inn, Claude E. Hagadorn
Sam, Porter and Bellboy at Ozone Inn, Mr. M. G. Belle Isle.
Algerion Percival Engle, merely touring, Frank Hathaway.

HARRIS AND RANDALL CO.
In a Rural Comedy Sketch
"50 Miles From Nowhere."
—CAST—
Lem Dobbins, Frank C. Harris, City Marshal.
Vern Sweet, Emily Trimball
Florence Randall.
Scene:—Lem Dobbins Grocery Store at Hickville, Indiana.

SID BAKER
Novelty Acrobat
WELLING SISTERS
Those Daintiest of DANCERS,
With Songs Thrown In.
Pictures
Matinee 2:30. Night 7:30 and 8:45.

ucasville Schools Are To Be Closed

Steps were taken by the health authorities Thursday towards closing the Lucasville schools on account of an epidemic of diphtheria and scarlet fever raging there. There is a dozen or more scholars already suffering from the contagions.

The schools will be dismissed indefinitely.

Divorced Man Gone East

Rev. William Pollard who succeeded in securing a divorce from his wife has gone East. Mr. Pollard has many friends who sympathized with him in his trouble and regret his departure. He had been employed at the Nash grocery the past year. His wife is now working at the Lloyd-Adams shoe factory.

WHEN IN CINCINNATI

Visit Hurth's Cafe and Bowling Alleys. Our mail order department fills orders promptly.

ADOLPH HURTH,
19 and 21 East Sixth St.,
Cincinnati, Ohio.

New Merchant In the City

W. A. Pepper, proprietor of the new ten cent store, which is to open in the Hoar Building, is in town. He intends to open up the store in two weeks.

Maheras Bros. Get Nice Sign

Maheras Brose., proprietors of the Manhattan Restaurant, which was recently gutted by fire, received a large electric sign for their place on Thursday from the Federal Electric Sign Co., of Chicago, Ill.

Amputated His Foot

Engineer Joe Knoppe has returned from Loveland where he visited his nephew and namesake, the young hostler run over by a train a few days ago. In trying to board an engine his coat got caught in a push-pole hook of the tank car and one foot so badly mangled that it had to be amputated above the ankle. He is slowly improving.

It's No Joke

Approaching baldness is a serious matter. Woodbury's Treatment works wonders.

FREE SAMPLES TO ALL.

Are you satisfied to see your hair become thinner and more straggly every day? Don't you know that dry, faded hair is dying hair? Don't you know that constant dandruff fairly strangles the hair, causing it to come out by the handful? Conditions like these must be overcome or you will soon be a regular scare crow.

You can easily avoid this dreadful condition, for now Woodbury's Combination Treatment is prepared for home use. (It is no longer necessary to visit the Institute). Just think what this means to you!—NOW, right in your home, you can use the treatment that is backed up by nearly half a century's experience at the famous Woodbury Institute. Woodbury's Combination Treatment makes the hair grow when all other preparations fail. It cures dandruff and overcomes all other disorders of the hair and scalp. Send a two cent stamp to The Woodbury Co., 47 West 34th Street, New York City for sample, booklet and specialist's advice FREE.

The Fisher & Streich Pharmacy.
Distributor for Portsmouth.

RAISING CHICKS IN INDIANA

O. M. Abbott, a former Portsmouth shoeworker, who left during the shoe strike in 1909 is now associated with his brother in the poultry business near Indianapolis with fine success. They have devoted their efforts to the raising of prize fowls and have been successful to a marked degree having pulled down several hundred dollars in premiums on their exhibit at the Ohio and Indiana state fairs this year. The firm's prize bird is a cock of the Orpington breed for which they turned down an offer of $1000 recently.

Mr. Abbott has many friends here who will be glad to learn of his success.

S. H. Dever, well known Scioto P. O. citizen, was a business visitor in the city Thursday.

Jake Findeis is improving his property at Third and Market streets by repainting the front and surrounding the buildings with new sidewalks.

Gifts For The Bride

Sterling Silver

CHESTS, SETS AND SINGLE PIECES, SILVER PLATE, CUT GLASS, CRYSTAL CLOCKS $10.00 TO $25.00. GOLD AND BRONZE CLOCKS, BRASS GOODS, BRONZES IN FIGURES AND BUSTS, WEDDING RINGS 18K AND 14K.

DO NOT FORGET OUR 14K AND PLATINUM HARVEST MOON AND CRESCENT PEARL BROOCHES FOR THE BRIDE.

W. L. WILHELM

THE RELIABLE JEWELER AND OPTICIAN

Foreign Papers Praise W. Burkel

Frank J. Baker, the sleepless shoe man, has received letters containing clippings regarding Will Burkel, well known musician, brother of Adam Burkel, who is gaining rapidly much popularity in the "old country" with his violin. Here is what the Shooten Gazette, Van Antwerpen, has to say about him:

"A young Symphonic orchestra which has already given proofs of its merits, gave us a most enjoyable evening. Foremost stood Mr. William Burkel, the American violinist, a virtuoso of the good school, who does not deem it beneath his dignity to extend a helping hand to our boys. He showed us what can be done with such a wonderful instrument as the violin. We regret that he is going to leave us soon."

The above was clipped from a Flemish paper, the following from one printed in the French, in the same city:

"During the 'entre actes' of a comedy given by 'les Maitres du patronage', an orchestra of amateurs made its debut with great success. Mr. William Burkel, an American artist, and moreover a friend who never refuses his help in good cause, stimulated out amateurs. In his solo number, he delighted the audience by his virtuosity and very highly artistic feeling. No doubt, in a not very distant future, the violinist Burkel, worthy pupil of the Antwerp Mnestio Marien, will be hailed in public as one of the masters of the bow. That is what we heartily wish him."

Coming Back To Pay Bills

Hugo Stegman, a local shoeworker, has somewhat relieved the minds of creditors by writing from Cincinnati that he expects to return home October 1st. Stegman was to have returned on last Sunday night and his failure to do so has caused some uneasiness among several West End persons to whom he is indebted.

LITTLE GIRL IS LAID TO REST

The funeral of Edna Mary Wiget, 12-year-old daughter of Mr. and Mrs. Geo. Wiget, was held yesterday afternoon in the N. B. Church at Long Run.

Edna was a sweet and charming girl with a lovable character. Her helping hand, her smiling face, her and her cheerful words will be greatly missed in the house, in the Sunday school and among her many old and young friends.

Besides her parents she leaves four younger sisters, Clara, Mabel, Ada, Jessie and one brother, Harry. The bereaved family have the heartfelt sympathy of their host of friends.

The impressive funeral services were conducted by G. H. Freund, of Portsmouth, who took for his text the words of Jesus to Jairus: "Be not afraid, only believe."

Called Home By Illness

Albert Layher, who is employed as a pharmacist in Columbus, arrived here Friday in answer to summons to the bedside of his sister, Miss Emma Layher. The young woman is dangerously ill with pneumonia at the home of her mother, Mrs. Mary Layher of West Sixth street.

To Serve on U. S. Jury

Capt. W. H. Williams is preparing to leave for Cincinnati where for the next several weeks he will serve on a grand jury in the United States court.

Boss Philo In Columbus

Philo Clarke went to Columbus Thursday to attend a meeting of the Republican state central committee.

Not So Well.

Mrs. Margaret Kricker, mother of George E. Kricker and who has been ill for some time past, was reported weaker Thursday.

BARBER TO GO ON THE STAGE

Harold Paul, the beau brummel of Sperry & Watters' staff of barbers, has heard the call of the footlights and the next few days perhaps will see him on the stage.

Harold has an offer from the Dainty Mae LaPorte Stock company which played an engagement here a week ago and has practically made up his mind to accept. He will appear in a specialty act. Harold can wield the lariat with the perfect ease and grace of a Western ranchman and is also a crack shot with rifle and pistol and his friends predict that he will make good from the start. He is a Chillicothe boy and has been located here the past two years.

Didn't Steal A Chicken

The report that Harvey McLaughlin had stolen a chicken from an East End woman is a mistake. Harvey has proven himself entirely innocent.

Charles Nichols, who has been visiting in Portsmouth for the past week, left Friday morning for Cincinnati, where he is employed.

La France SHOE for WOMEN

And you're often judged by your Foot-gear.

So be sure *your* shoes are La France—then the verdict will be favorable. For instance—have you seen anything so pleasing for street or semi-dress wear as style 1755?

Could anything be more stylish or snappy?

Other models in all leathers — for all occasions — in the new La France designs for Fall and Winter. Ready now—come and see them.

STYLE 1755 PARAMOUNT PATENT KID, MAT CALF TOP.

M. LEHMAN & BROS.
CHILLICOTHE STREET
PORTSMOUTH, - - OHIO

Exhibits Back Here.

The last of the Portsmouth exhibits at the Ohio Valley Exposition were returned from Cincinnati via the B. & O. S.-W. Thursday.

"Rengo Belt"

Is the **New Hygienic Corset** giving every line of latest fashion. This is the first season in years that you can truly be in vogue and be corseted in perfect comfort.

"Rengo Belt" Corsets have made it possible to reduce the hips and have an even, slightly sloping figure from bust downward.

The **New Rengo Belt** styles have simply equalized the waist, bust and hips, giving just a little more waist to the figure, and thus a great deal more comfort.

The result is simply beautiful. Every stout woman should try one of these famous models before fitting the spring gowns.

Rengo Belt
Style 43 has High Bust and Style 47 Low Bust **$2.00**
Style 49 High Bust, and Style 50 Medium Bust **$3.00**
Extra quality of Imported Coutil
For Sale By

The Anderson Bros. Co.
Cor. Chillicothe and Third Sts.

Help Make Portsmouth the Cleanest City in the State

BURN GAS TO HEAT.
LIGHT AND COOK.

The Portsmouth Gas Co.

Both Phones. Seventh and Chillicothe Sts.

UNDERTAKING
Calls attended to day or night
Home phone 211. Bell 331 R.
GEORGE PFEIFFER,
ANNA PFEIFFER,
Lady Assistant.
Eighth and Chillicothe.

HALEY & SON
East End Livery, Sale and Feed Stables.
Home Phone 535.
Rear of 525 Gallia St.
Portsmouth, Ohio.

A LITTLE OF OUR ICE CREAM is never enough. It tastes like "more" all the time. And unlike many other things you can eat all of our ice cream you want to. It is so pure and wholesome, made under such cleanly conditions that no quantity eaten can harm. Try some and note its excellence.

GEO. W. FREUND,
Gallia and Offnere.

THE BRAGDON DRY GOODS COMPANY

THESE BEAUTIFUL DAYS CANNOT LAST

Don't let the cool weather slip up on you and catch you napping. Whatever is good is here, and here is surety of service in every article purchsed.

Ready-to-Wear Garments

For one reason or another we can make prices somewhat under the lowest, you are likely to pay elsewhere.

Women's Tailored Suits:— reflecting fashions latest thought—in all the season's fabric weaves handsomely tailored—whether $10.00 suit or $35.00 suit the workmanship is of the best.

New fall skirts of the latest designs.

Remember all garments are altered free—by competent expert fitters. All work guaranteed to please.

New Fleeced Kimonas and Dressing Sacques.

Black Silk Waists $2.59
Black Silk Dresses exquisite in style $10.00
Black and Colored silk Petticoats $2.98
Jackets and Coats at interesting prices.

Bed Coverings:—
Cotton Blankets, good honest values .... 59c and up
Wool Blankets .... $2.98 and up
Crib Blankets .... 25c and 50c
Comforts full sizes, good covers and pure cotton filled .... 98c and up

Grand Values in Floor Coverings:—
Rugs, Linoleums and Oil Cloths:—

New Fall Yard Goods

Dress goods in all the new shades and weaves, and variety of qualities to suit any purse.

New Plain and Fancy Silks:—

Persian seems to be the call in everything this season. We are showing a splendid assortment Persian Silks 19 inches to 36 inches wide .... 35c to $1.25 yd

Persian Dress Trimmings, Persian Beltings, Belts and Ties.

New Mercerized Poplins in all shades .... 18c and 25c

New fall ginghams in Plaids for school Dresses in Seersucker stripes for Waists and Shirts .... 10c yd

Fleeced flannelettes, rich fall colors .... 10c yd

New Percales light and dark .... 10c yd

Outing Flannels, vast assortments light and dark 5c to 10c yd

Comfort Calico, Silk finish Calico, Silkolines.

Good Clean Cotton Batts ..... 5c, 10c, 12 1/2c and 15c roll

New lot Sweaters, Children's, Misses and Women's Sweaters.

HEADQUARTERS FOR UNDERWEAR AND HOSIERY

No matter what your needs may be they can be supplied at Bragdons, and at prices that will pay you to investigate.

The Bragdon Dry Goods Co.

MASONIC TEMPLE, FOURTH AND CHILLICOTHE STREETS. "THE STORE ACCOMMODATING."

PIANO Removal Sale!

I have 19 Pianos in stock and to save the expense of moving them to my new down town location I am willing to sacrifice every one of these instruments at prices never heard of before in Portsmouth.

LOOK!

at a few of these bargains.

$350.00 fine Mahogany Pianos now $177.00.
$400.00 fine Oak Pianos $203.
Ebersole Pianos $167.
$450.00 Haines Bros., now $219.
Used Upright Pianos $60.
Player Pianos $390 and up.
Cany anyone beat these prices?
Come in at once and make your selection.
Payments to suit everybody.

R. P. SEILER

"Only Reliable Home Music Store."

162 East Ninth St.

Don't forget the famous Smith & Nixon Pianos, used and praised by the world's greatest artists.

MEET ME AT THE— AIRDOME

A DANDY SHOW TONIGHT
COME AND LAUGH
Cor. Eighth and Chillicothe.

HAGER'S CARNATION CREAM

For Chapped Hands, Skin and a good preventative in rough weather.

JAS. A. HAGER.
The Druggist,
Corner Gallia and John.
Home Phone 905.

MAJESTIC Family Theatre

Corner Sixth and Chillicothe
Changes Bill Monday and Thursdays.

BEST VAUDEVILLE.
Finest Motion Pictures in city.
NO RESERVED SEATS.
Admission 10 cents to any part of house.
DAILY MATINEES.
2:30 p. m.
Two NIGHT SHOWS
7:30 and 8:45.

COMPARE THESE PRICES

WITH THOSE YOU HAVE BEEN PAYING. THESE PRICES ARE FOR 4 QTS. CHARGES PREPAID.

Shipped in Plain Box.

Sam Thompson Pure Rye, bottled in bond $3.80
Penwick Pure Rye, bottled in bond $3.00
[illegible]ntz Bros. Golden Age, bottled in bond $3.30

All orders shipped on same date they are received.

S. M. DENISON

Wholesale Liquor Dealers.
238 East Main St., Chillicothe, O.

The Honest Loaf....
BUSTER BROWN BREAD

HIGH CLASS CITY PROPERTY CENTRALLY LOCATED.

Insurance, Fire, Tornado, Life, Casuality, Plate Glass, Boiler, Accident and Health. Municipal Bonds for sale.

We will furnish your bond.

GEO W. GRIMES
109 Gallia St.
Home phone 1209 Bell 2[illegible]

EVENING TIMES SPORTS

Verbatim Report of How Jennings Does Coaching

Time—The present.

Place—Any American League Park when Detroit plays.

Character—Hugh Jennings (by himself).

Davy Jones walks. "Now, Del, my boy, do't hit it too hard. (One ball). Yah!" Jennings picks half a dozen blades of grass, carefully separates them, expectorates on his hands, takes a position facing the batter, looking at the ground so he can't see the umpire. (Two balls). "Ee-Yah! Dat-a-boy, Del," (shaking both fists over his head and kicking out with right foot). (Three balls). "Ump de di ah we. (One strike). That's it, Del; it didn't look good, did it? (Delehanty flies out) Never mind, Del, you tried hard. Come in, Matty, get hold of one. Yah! Don't hit it too hard, Matty; just a nice single over the first baseman's head. Ee-Yah! (Pulls grass). Come on, Matty got started. (Pitcher throws to first, almost getting Jones). Pret-ty. A miss is as good as a draft from J. Piery, Davy, my boy. You've got 'em guessing. Wah! Whee! Come on, Matty, two and two. He's afraid of you, my boy. (Jones steals). Now, Matty; Now (Matty hits to short). Come on, Matty; hurry, hurry, HURRY! (McIntyre out by a foot). Almost made it, Matty, my boy. You had 'em scared, all right. Oh, o-h, OH! See who's here. Now, Sam, hit it easy. Don't kill anybody, Sam. I hate to say what's going to happen here in a minute. Wh-e-e! Um di di dum dum. Wah! (Cautioned by umpire for chatting when bases are unoccupied). I beg your pardon, Mr. Umpire. (Picks grass, shakes fist at ump and grins at the crowd). Wow! Oh, say, if you ever hit that one, pal, they'd have to call out the police to find the ball. (Claps his hands). Now, Sam, hit this one as hard as you please. Wah! Be sure and touch every base when you go around. Sam. (Crawford flies out). Come on, Charley, we want this one, you know. Wow! That-a-boy, Charley. I like the old pep. (Looks away when the umpire wig-wags him to be quiet, and carefuly picks grass). You cawn't get it! You cawn't get it! (To the catcher after a foul fly). Nice stop, Mr. Umpire! Zing! Right in the seam, Charley! Hurry, boy, hurry! Looks runny, doesn't it? Come on, Del; come on, boy. Now everybody get his bat. (One ball). Wow! That's the eye. McIntyre fouls). That's it, Matty. You didn't like that one, did you? (Whistles). That's nice. (Throw to first fails to get Delehanty). Goody, goody! (Three balls). Ta da da dada de dum! (Claps his hands, whistles, kicks out with one foot after the other). Now, now! Don't stop until you get home, Del. (McIntyre singles). Wah! Look out, everybody; hold your breath. This is what we've been waiting for al' afternoon. Hit it wherever you want to, Sam. (Crawford singles). Come on, Charley, my boy. Don't hit it very hard just over the infield. It don't make any difference where you hit it, you know. Hit it somewhere. Casey! Now, Casey, be sure and touch every base. Hit is wherever you want to, Casey. Whee! That's it. You've got to get 'em over for that boy. Ralph, Ralph! Just like Casey did, Ralph! Now, Casey don't stop at third; just keep on going when Matty hits it. Tududadada dum. Wow! Nice catch, my boy; that beat us out of a run."

HATTIE B. HAS HAD GREAT SEASON

Bob Miles returned home on Thursday night from Lima fresh from his season's triumphs with the great little pacing mare, Hattie B.

Young Miles cleaned up $3500 on the season but were he a betting man and dyed-in-the-wool sport could just as easily have made from $10,000 to $25,000. Hattie B has won almost every race in which she has started this season and next year is sure to find her on the Grand Circuit. She is the mare Billy Miles purchased of Rhodes Sailor for $350. Last winter he received an offer for her of $600 but held out for $750. Now he is mighty glad that his price was not taken up for she has proven the most consistent winner on the turf this season.

HARRY LLOYD IS EXPERT ON FOOTBALL

In addition to being an all around ball player and capable of playing any position on the team, Harry Lloyd, who was with the Lima base ball team the past year and is now under reserve to Columbus, is a foot ball expert, says the Lima News. He played the game while at Wooster College and has been selected by that institution to referee two games in which Wooster will participate the coming season.

On Oct. 8 Lloyd will referee the contest between Bucknel College and Wooster University at Akron, the contest promising to be one of the most stubbornly fought of the year. On Nov. 19 he will go to Delaware to referee the game between Ohio Wesleyan and Wooster.

Several of the High schools in this section may also secure his impartial services for close games, his ability being unquestioned.

Stubborn As Mules

are liver and bowels sometimes; seem to balk without cause. Then there's trouble—Loss of Appetite—Indigestion, Nervousness, Despondency, Headache. But such troubles fly before Dr. King's New Life Pills, the world's best Stomach and Liver Remedy. So easy. 25c at The Fisher & Streich Pharmacy.

BOOST FOR BILL! DITTO FOR TEAM!

Our neighbor city Portsmouth is just now enjoying the distinction of turning out the champion ball team of the Ohio State League, says the Waverly Democrat. Here is a town that a couple of years ago purchased the Springfield franchise, brought the team home, where many wise men shook their heads and could see no way out in the venture. Well it was a bright move and now in their second year they have not only carried off the championship pennant, but their daily attendance at the games through the season will probably surpass any other city in the league. And well, we rather feel like rejoicing, too—look who's president of the Portsmouth base ball company, none other than a Waverly boy born and raised—Wm. N. Gabelman.

Portsmouth fans have been lavishing gifts and honors upon their players since the closing game for their consistent work and both players and the Portsmouth people deserve all the praise and distinction that their efforts have brought forth.

The system must have been a good one when it is considered that during the whole season the team only possessed one man, "Mike" O'Day, who batted above the 300 mark. Here's to Portsfouth!

Lots Of Game

Columbus, Sept. 30.—State Fish and Game Commissioner Speaks says that quail and rabbits are unusually plentiful in Ohio this year, according to reports received from all over the state.

More people will go hunting this fall than ever before, said Mr. Speaks. "Outings and hunting trips are growing in popularity. The Sport this year promises to be exceptionally good.

"Hunters this year will give more heed than ever before to property rights, which are coming to be more sharply defined. This is as it should be.

"A few flights of teal, a variety of wild duck, have furnished sport for hunters in the northern part of the State, but it will take actual cold snaps to bring them down as far south as central Ohio.

"For he first time for several years ruffed grouse, known in some parts of Ohio as the old-fashioned pheasants, may be killed this year. They are plentiful in the eastern and northwestern sections of the Other varieties of pheasants are protected under the the present game laws.

"The season for squirrel promises to be good. They may be killed this year. The squirrel has a hard battle to fight. He is being exterminated by others than the hunters. As the forests grow smaller year after year, his battle for existence becomes harder. It s pretty difficult for the legislature to protect him.

"Bass fishing near Put-in-Bay will be especially good, although this year. Many people miss the best times for vacations on the lakes, which is during September and October. The weather is usually fine at that time."

Raphun Writes To The Times

Evansville, Ind., Sept. 29, '10

My Dear Frank:—

Suppose you will be somewhat surprised to hear from me so soon after the close of that good old Ohio State race.

First, I want to congratulate Mr. Gableman and you "Dyed-in-the-wool" fans on "copping" that coveted rag.

I know old "Pete" Childs worked all the time, with that one object in view.

I saw "Mike" O'Day last week in Indianapolis and he looked pretty good.

Suppose the "bunch" around Wurster's are looking forward to next season.

I am spending a little time with my brother here at his summer home and all I do is eat and sleep and then sleep and eat. Pretty fine for me.

I am feeling great and all your old double headers wouldn't phase me.

Give my regards to all the gang and send me a "Times" once in a while and let me know all the "dope."

Regards to all, with best wishes and success for 1911, I am,

Very truly,
L. S. RAPHUN,
"Umps."

Arrange Game To See Nelson Pitch

They surely do think a lot of "Red" Nelson in St. Louis. The latest move in his favor is the plan proposed by Hal Lanigan, of the St. Louis Times, whereby the Browns would oppose the Cardinals in a post season game for the primary reason of seeing "Red" Nelson, for the Browns, twirl against Bill Steele, of the Cards. Here's the dope:

What's the matter with M. Stanley Robinson and Robert Lee Hedges slipping their customers a treat? It's within their province to give this often-abused and very humble base ball town a performance this fall that would please the rooters and incidentally net them a bundle of about $10,000 apiece. That would be worth going after.

Here's the card which the Times wishes to suggest to the two magnates: Have the Browns and Cardinals go to war Sunday, Oct. 16. Both championship seasons will be over. Have "Red" Nelson, hero of three successive triumphs for the Browns, and Bill Steele, author of three victories in a row for the Cardinals, do the twirling. Evidently they are two sterling juveniles, and 'tis of them, more than the stars, even the gallant ones among the vets, that the enthusiasts are enthusing over.

Book the game, magnates. It really means a lot of money to you—probably some $10,000 apiece. Arrange in advance that the promising Nelson pitch against the promising Steele. The fans want the show and the fans will pay you well if you put it on.

As Usual, Reds Drop Game

The Giants put another kink in the fourth place aspirations of the Reds, Thursday, when they walloped Grif's men to the tune of 5 to 4 in the last game in the East. Bob Bescher injured himself badly in the fifth inning by crashing into the fence in going after a long foul from Merkle's bat. He may be out of the game all season as a result. The score:

Cincinnati.	AB	R	H	PO	A	E
Bescher, lf....	3	0	0	1	0	0
Lobert, 3b....	4	0	2	1	3	0
Hohlitzell, 1b.	4	0	2	9	1	0
Mitchell, rf...	4	1	1	1	0	0
Paskert, cf....	3	0	0	1	0	0
McLean, c.....	3	0	1	5	0	0
Corcoran, 2b...	4	1	0	2	1	0
Egan, ss	4	0	1	2	3	0
Suggs, p	1	1	0	0	1	0
Miller, lf	1	0	0	0	0	0
Clarke, c	2	0	1	1	1	0
Phelon, cf.....	0	1	0	0	0	0
Gaspar, p.....	1	0	0	1	1	0
Totals	34	4	8	24	11	0

New York.	AB	R	H	PO	A	E
Devore, lf.....	4	2	2	0	0	0
Doyle, 2b	2	1	1	4	3	1
Snodgrass, cf..	4	0	0	1	0	0
Murray, rf....	4	0	3	1	0	0
Fletcher, ss ...	4	0	1	1	5	1
Devlin, 3b ...	4	0	1	3	2	0
Merkle, 1b....	4	1	1	10	0	1
Wilson, c.....	4	1	2	6	1	0
Ames, p	2	0	0	0	1	0
Totals	32	5	11	27	12	3

Struck out—By Suggs, 3; by Gaspar, 2; by Ames, 7.

Bases on balls—Off Suggs, 2; off Ames, 4.

Three base hits—Murray, Wilson.

Sacrifice hit—Ames.

Stolen base—Paskert.

Double plays—Devlin, Doyle to Merkle; Egan, Corcoran to Hohlitzell; Doyle, Fletcher to Merkle.

Hit by pitcher—By Gaspar, 1.

Passed ball—McLean.

Umpires—Johnstone and Eason.

MEN'S SUITS TO ORDER

Hats, Caps, Shoes, Men's Furnishings, Handkerchiefs, etc.

LEMON & WHITE.

Eleventh and Lawson Sts.

Eugene E. Knox.
Masonic Temple,
Insures anything
Insurable

GRAND OPERA HOUSE

SATURDAY, OCT. 1.

H. M. Horkheimer, Presents
ENGENE WALTER'S
GREAT
AMERICAN PLAY

PAID IN FULL

PRICES
25c, 35c
50c, 75c, $1.00

A few seats at a dollar. presented with a competent cast.

SEAT SALE:—Friday a. m.

GRAND OPERA HOUSE

MONDAY, OCTOBER 3.

Sidney R. Ellis presents the Singing Ambassador of German Dialect.

AL H.
WILSON

In the 3-Act Musical Drama

"Metz in Ireland"

A GERMAN ROVER'S ADVENTURES ON ERIN'S ISLE.

Hear Wilson's Latest Song Success
"MY QUEEN OF DREAMS"
And other Special Musical Numbers.

Special Scenery and Electrical Effects.

An Able Supporting Company
THE BEST OF ALL THE WILSON PLAYS.

Prices .. 25c, 50c, 75c, $1, $1.50
Seat Sale Saturday.

WHISKEY SPECIALS

shipped in plain box, same day the orders are received.

Lyndale Bourbon bottled in bond $3.30
Penwick Pure Rye, bottled in bond $3.60
Old Murrus Bourbon (The Doctor's Special) High cliff, Green Mill
8 summers old bottled in Bond $4.00

The above prices are for 4 quarts all charges prepaid.

JULIUS ARBOGAST

294 East Main Street. Chillicothe, Ohio.

Complete Price List on Application.

98c 98c 98c 98c 98c 98c 98c 98c 98c 98c 98c 98c

Two Days Special Sale!

Friday and Saturday we place on sale the following interesting items at 98c each. These are unmatchable bargains as the values range up to two dollars and they are right fresh from the makers. We urge you to attend this sale by all means as its the Biggest Bargain event of the year.

Now Listen let us tell you why we are willing to give you a Dollar and fifty cents and $2.00 for 98c. First of all we want to give you a good Bargain. Second we want to bring you to this store to show you what kind of a store we have for you. We want you to see the changes we have made and instead of paying out a lot of money for flowers and decorations we feel you will appreciate these Bargains at this time.

Now here is our proposition for two days:

We offer a lot of Tailor-made waists worth $1.50 and $2.00 for 98c

A lot of Petticoats in Black and colors, worth $1.50, $1.75 and $2.00 for only 98c

A lotof crepe long Kimonas in solid Pinks light blue, red, black and Helco, also fleeced Kimonas neatly trimmed, worth $1.50 and $2.00 for 98c

Gingham House Dresses worth $1.75 for only ... 98c

A lot of Children's school Dresses in dark plaids. made to retail at $2.00, also $1.50 Gingham Dresses for 98c

A fine lot of Muslin Under Skirts, made very full and trimmed in dainty lace or embroidery, the best we ever sold you for only 98c

A lot of Children's Cloth Jackets worth $1.50 and $2.00 for only 98c

SPECIAL NOTICE

double Premium cards given out during the two days. In other words for every dollar you spend you get $2.00 worth of Premium cards or with every sale no matter how small or large you get double cards.

The Atlas Trading Co.

Double Premium Cards for two days. **603 CHILLICOTHE ST.** Double Premium Cards for two days.

Fall Opening Shoe Sale

Special introductory and first fall sale in our new exclusive shoe department starts tomorrow, Saturday, September 24.

THE KINGS AND QUEENS OF SHOEDOM ARE ON DISPLAY IN OUR WINDOWS. EVERY PAIR PLAINLY PRICED BELOW THEIR REAL VALUE.

Men's Knox, Selz Royal Blue and J. P. Smith Shoes in all leathers. Button and Blucher new lasts, high heel worth $5.00 ..... $3.99

Men's guaranteed Patent Colts and Gun Metal Shoes in Button and Blucher worth $4.50 $3.49

Men's Patent Colt and Gun Metal Shoes in Button and Blucher, new toes and high arch, worth $4.00 ..... $2.99

Men's Goodyear Welts in Patent Leathers, Gun Metal and Box Calf Shoes in Button and Bluchers worth $3.50 ..... $2.49

Men's Patent Leather, Gun Metal and Box Calf Shoes in Button and Blucher worth $3.00 ..... $1.99

Men's Heavy Kangaroo Calf and Tan Alaska Calf Work Shoes worth $2.50 ..... $1.99

Men's Satin Calf Bluchers worth $2.00 .. $1:29

Boys' Patent Leather and Gun Metal Shoes in Button and Blucher worth $3.00 ..... $2.49

Boys' Patent Leather, Gun Metal and Box Calf Shoes in Button and Blucher worth $2.50 $1.99

Boys' Walton, all solid leather Shoes worth $2.00 ..... $1.69

Boys' Satin Calf Bluchers worth $1.50 .. 99c

Women's American Girl and Selz Royal Blue Shoes in Patent Leather and Gun Metal, Button or Blucher worth $4.00 ..... $2.99

bon Shoes in Pateeather, Gun Metal and Vici Women's Patent LVamps and high heels in Kid Shoes, Short worth $3.50 ..... $2.49

Button or Bluchereather and Gun Metal Shoes Women's Patent Lcher worth $3.00 .... $1.69 in Button and Blunt Leather, Gun Metal and

en's Buster Brown Blue Rib-
Misses and Childr..... $1.39 and up

CROWDED ALL THE TIME—
THE SALVAGE
At 218 Chillicothe St., Red Signs Show the Way

ALL THE LATEST NOVELTIES IN FABRICS

Are to be seen at HAAS'S. Fabrics made into stylish, long wearing garments by skilled clothing designers and deft workmen. When you are in need of a suit or single pair of trousers, you will do well to consult HAAS.

Satisfaction is guaranteed — cloth, fit, workmanship.

THE HAAS CLOTHING CO., Clothiers, Tailors and Furnishers, Fifth and Chillicothe Sts.

WHEN IN THE DOCTOR'S HANDS,

and longing for quick recovery, do you realize that the druggist has a whole lot to do with it? Your physician may order this, that or the other remedy, but it's the pharmacist who puts up the medicine. Be sure the compounder is accurate and reliable—be sure it's prepared at the

RED CROSS X PHARMACY
Seventh and Chillicothe Streets
Portsmouth, Ohio.

W.B. Reduso CORSETS

GUARANTEED to REDUCE from 1 to 5 inches
SOLD BY DEALERS $3.00 UPWARD
WEINGARTEN BROS., Makers, Broadway, New York

At Sun Theatre Is Par Excellent

For excellence in every particular, the bill at the New Sun theatre this last half of the week, is the goods. From Sid Baker, gymnast, to the Ozone company there is not a flaw.

Sid Baker does some truly marvelous feats. Walking on his hands, jumping with his feet above his head, and balancing his body in every imaginable position comes as natural with this remarkable young man as walking on his feet in nature's own way.

The Welling sisters, with the looks that count, the grace that appeals, the songs that thrill and the dances that are away above the average furnished by any team, they reap a rich harvest of applause this last half of the week. At Huntington they made a great hit and in Portsmouth they promise to surpass their former records in captivating the crowds. A better balanced pair of young ladies have yet to make their appearance on any vaudeville wheel.

Harris and Randall's sketch "50 Miles from Nowhere," in which a clever girl dupes a thick skulled country storekeeper, cuts another notch in the advancement to the perfect features on the bill. There is more enjoyment in their act than you can imagine until you have left the theater,—it is then that you wish you were back again and could listen to the fun.

The Ozone Inn company, consisting of your young men with unusually good voices and a vaudeville sketch embracing a good dose of comedy with plenty of songs, are the headliners. Stage this act in Alaska and you would draw the same crowds. And they would draw out not a little oil of ice there, too. "Casey Jones" is sung by the tenor of the quartette in a manner and tone that prevents the overworked melody from digging its grave. Others, especially "That Barber Shop Chord," make a great hit.

Murderer Suspect Is Held By Police

The police believe that in negro Guy Williams Henry they have the man who two years ago murdered Thomas Murray at Conifort, W. Va., on the Coal river railroad.

Henry was arrested late Thursday night for assaulting another negro, Sam Watson, a member of Ben Irwin's N. & W. gang. They fell out over a crap game and Henry struck him with a rock. The trouble occurred in the North End.

After both were arrested Watson "peached" on the other telling the police that there was a man who had lived here a year who had witnessed the murder. This man he said was Mack Glass. Capt. Albrecht and some officers routed Glass out of bed at 1:30 a. m. and under severe questioning he acknowledged the facts. He was held as a witness and the Charleston authorities will be communicated with at once.

Geo. Matthews Home.

George Mathews is home from High Point, N. C., on a week's visit.

HOW GOOD NEWS SPREADS.

"I am 70 years old and travel most of the time," writes B. F. Tolson, of Elizabethtown, Ky. "Everywhere I go I recommend Electric Bitters, because I owe my excellent health and vitality to them. They effect a cure every time." They never fail to tone the stomach, regulate the kidneys and bowels, stimulate the liver, invigorate the nerves and purify the blood. They work wonders for weak, run-down men and women, restoring strength, vigor and health that's a daily joy. Try them. Only 50c. Satisfaction is positively guaranteed by The Fisher & Streich Pharmacy.

SUICIDE'S BODY TO ARRIVE HERE

The body of James Dixon who suicided near Hot Springs, Ark., is expected to arrive here tonight or Saturday.

Word received by relatives is that $153, a gold watch and ring were found on Dixon's body. He had taken $200 with him and it is thought the only money that he spent was for railroad fare and hotel accommodations.

Workmen started Thursday to make some improvements on the old John G. Peebles homestead at Second and Washington streets.

Still on the go. Flannigan's moving vans. Telephone 225.
30-2t J. F. FLANNIGAN.

Millard Fultz has taken a job with Kelley Bros.' street force.

PAID IN FULL SATURDAY AT GRAND

"Paid in Full" will be at the Grand Saturday. This announcement will excite the greatest interest of the theatrical season, for "Paid in Full" is the most popular play ever produced in America. While this assertion may seem broad, it is sustained by facts. All last season the Wagenhals & Kemper Company had five organizations playing "Paid in Full." Never before, in theatrical history, in this country or elsewhere, had so many companies appeared in one play. The same number is maintained this season, which makes the circumstance the more remarkable. Again, this play ran for two years in New York, continuing uninterruptedly through the summer, as it did in Chicago, the first time in either city that any, except a musical play, has scored a hot-weather run. There has been more performances of this play, witnessed by more people, than any other in a like time in the world. All of which shows the tremendous popularity of "Paid in Full," and proves that everybody will wish to see it when it comes here.

A. O. Houston, former local B. & O. S.-W. brakeman, Thursday entered upon his new duties as yard conductor running between Jackson and Wellston.

Taking Examination.

Frank Cramer, a local B. & O. S.-W. switchman, spent Thursday at Chillicothe taking an examination for promotion to conductor.

OFFICIAL

U. S. Government Report of Crop Conditions For Sept. 1, 1910

CORN:—1910 Crop, 2,943,341,000 bushels. Record year 1906, 2,927,416,091 bushels.

Increase over 1906, 15,924,909 bushels.

Good news for the buyer, also for the seller. Now is a good time to lay in stock what you need for winter—prices are low now on many things in our line and we'll not raise unless compelled to by the rise in market prices.

Just received a shipment of good wire nails for all purposes.

Correct weight—Correct Prices.

The Central Hardware Co.

Central Market Square.
29 Gallia St. Phone A-560
One Half Block East of Postoffice

SHOES SHOES SHOES

WE HAVE THE EXCLUSIVE USE OF THIS DRAWING FOR SOUTHERN OHIO.

Are You Buying Your Shoes At the Right Place?

Do you get a style that makes your foot look trim? Do they hurt your feet? Do they give you long wear? The shoes we shall sell you will please you in style. They will not hurt your feet; they will wear a long time.

The prices on our shoes are never higher than the quality. Even though you pay us a short price the shoes you get from us will give you long wear.

LADIES' HIGH NAPOLEON BOOTS, in patent colt and dull calf, with 15 nickel or black buttons at ..... $4.00 and $4.50

LADIES' BLACK SUEDE and moire silk top shoes at $4.00

Black Gravenette top button shoes at $3.50

LADIES' GUN METAL CALF button and Blucher style new high toe lasts at .. $2.00, $2.50, $3.00 and $4.00

OUR MISSES AND CHILDREN'S LINE OF FALL SHOES INCLUDES ALL THE BEST THINGS OF THE SEASON from the high Jockey boots to the all solid gun metal calf shoes which will hold the lively school boy or girl.

MEN'S FALL AND WINTER SHOES

We have three great lines of good shoes for men and we have never found any shoes at the prices of these that surpasse them in service. Some fellows are always trying to find the superior shoes while other fellows are continually finding them at Anderson's.

THE STACY ADAMS LINE. This is the elite line of men's shoes and you can not find its superior no matter how long you look. The new lasts and styles of the Stacy Adams make are here and to the man that pays $5.00 and $5.50 for his shoes, we will say that he is passing up something if he doesn't take a look at this line. All good leathers.

THE BARRY LINE of men's shoes at $3.00 to $4.50 is undoubtedly the pick of the eastern lines of men's meduim priced shoes. They make the famous "Above all" shoes and wherever you find a shoe with the name "Barry" on it you can count on getting your money's worth every time. Tan, gun metal, patent and vici kid in all good styles.

THE EXCELSIOR LINE of men's shoes is a good one. These are home-made shoes and are noted for their good wearing qualities. Made by the best shoeworkers in the world. Their boys' shoes are without an equal. Try a pair of their "Kant wear outs" for that boy. They're guaranteed.

And Then There Are Other Things Besides Shoes

Your Boys' Fall Suit Is Here

It's not an expensive suit either and it's a good suit. Our boy's suits for this fall and winter are made with more style than they have been before. We say more style but we mean more mannish style. They are patterned more after the styles of men. The pants have large full hips and the waists are narrowed just like the trousers of the men. Other features too, for instance the similarity of materials and patterns to those of men's suits make our boys' clothes favorites with the young fellows and every boy that sees our line wants to get his fall suit here.

Of course all the pants are Knickerbocker style, and every garment is well made and made strong enough to give the rough boy an awful tussl before he wears it out.

Prices $3 to $10

Ladies' Tailored Waist Sale $1.29

It started this morning and they have been going like hot cakes. If you haven't attended to-day come right away in the morning. You'll wonder how we can sell them at the price. They have all the qualifications of better waists in fact they are better.

Butterick Patterns 10c and 15c

We are the exclusive agents for Butterick Patterns, the standard of the world. They're the best in every respect.

Children's Rain Capes $2.98

These are the cutest garments a child can wear, especially during rainy weather. They are made with a hood and the cape part completely covers the body clear to the shoe tops, thus making a complete protection agains all dampness. These come in ages 6 to 14 years and in colors Red, Navy, Green and Tan. Price $2.98

Men's and Women's Rain Coats

These are made in the new style "Slip on" so popular the country over. Guaranteed rain proof and weather proof. They are extremely light in weight but are splendid protection. Prices $5.00 and $8.00. Ask to see them.

Do you Know the Popularity of Our Millinery ?

This big, busy, popular department, the best stocked and best equipped in the city of Portsmouth, or southern Ohio for that matter, is righ now enjoying an immense trade. Our milliners are working hard to supply the demand for new and exclusive hats and are pleasing many customers each day. It's an education in styles and fashions to come and visit our millinery department.

CHILDREN'S SCHOOL HATS in red, navy and brown special values at 50c and 98c each.

SPECIAL SALE HAIR NETS The kind with a rubber. All shades, very special at 5c each. For a few days only.

A Great Sale of 400 Pieces of Enameled Ware For Tomorrow

This is a sale superior to any that we have had, because the goods are superior. Every piece in this big sale for to-morrow is strictly first quality. The ware is double coated blue and white and the values range up to $1.00.

The Special Price is 39c Each

The lot contains 14, 17 and 21 quart dish pans; 10 quart water pails; 2, 3, 4, and 6 quart coffee pots; 10 quart slop pails; 2, 3, and 4 quart rice boilers; 4, 6 and 8 quart Berlin kettles; 8 quart preserving kettles and 7, 8 and 9 quart tea kettles. On sale tomorrow only. Special price ..... 39c each

A Flyer on $1.00 Bleached Table Linen

A few bolts of $1.00 full bleached table linen, 70 in. wide and every thread pure linen, to be sold at the low price of 89c yard. This is truly a good special and should be taken advantage of by every housewife in town that can get here soon enough to get some of it before it is all gone. The wholesale price of this linen advanced 7 ½c yard the next day after we purchased it, so it is very plain that we cannot get any more to sell at this price. Only 89c yard. Napkins $3.00 doz.

The Anderson Bros Co.
COR. CHILLICOTHE & THIRD STS.

Butterick Designs 10c

This is an embroidery magazine with two transfer designs all for 10c. Published by The Butterick Pattern Co.